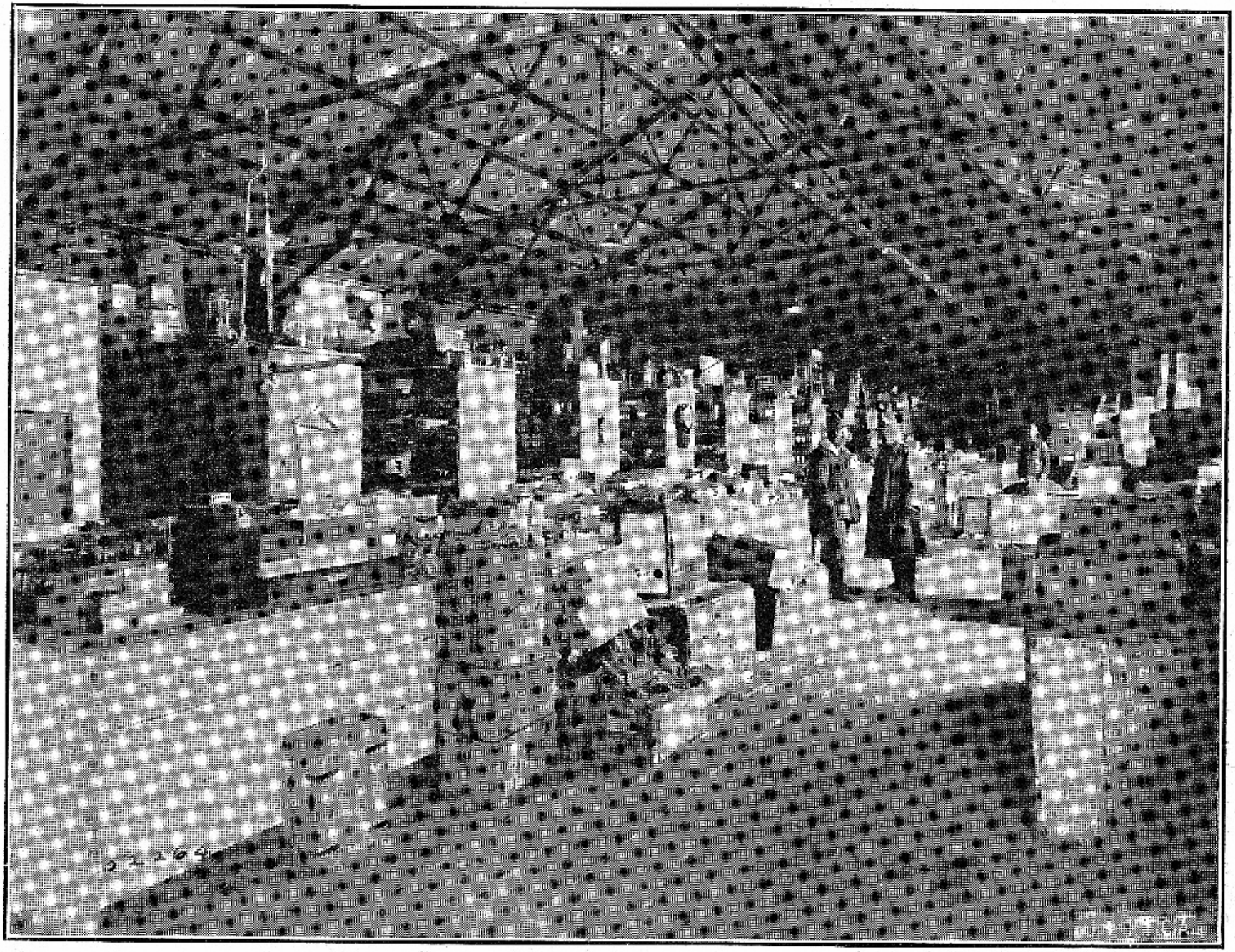

FIG. 50.—Medical Supply Depot, No. 2, showing issue room