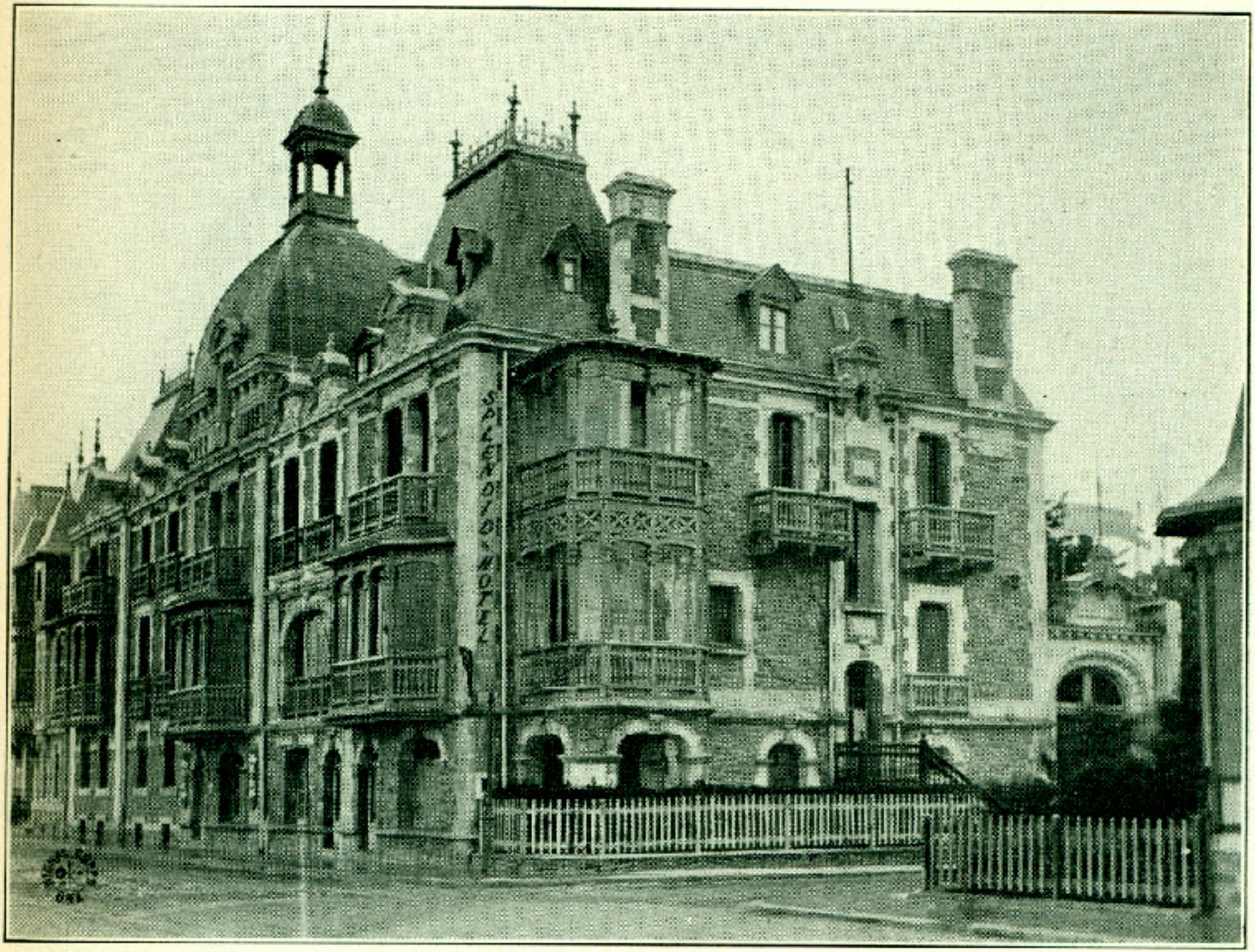


FIG. 7.—Nurses' quarters, Camp Hospital No. 91, La Baule, France