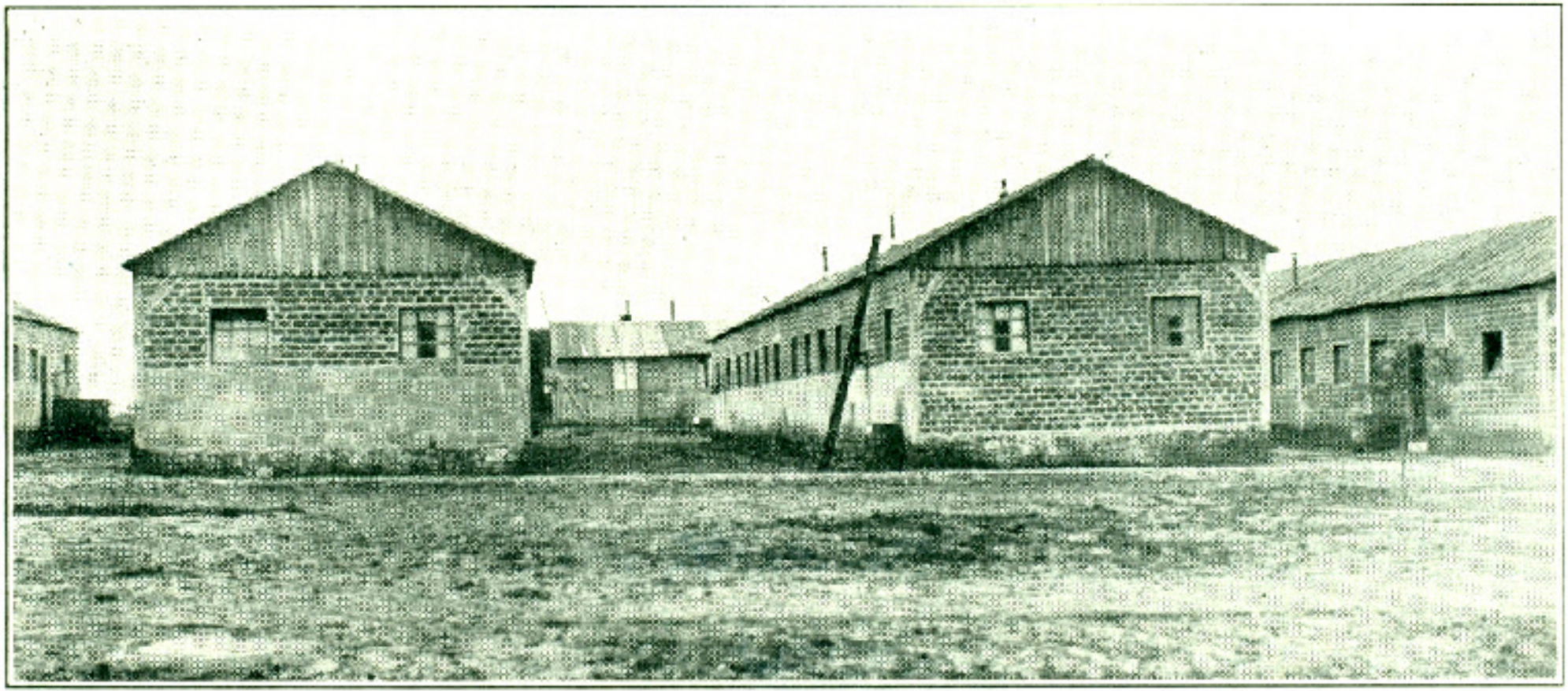

FIG. 6.—Nurses' quarters of the semipermanent barracks type