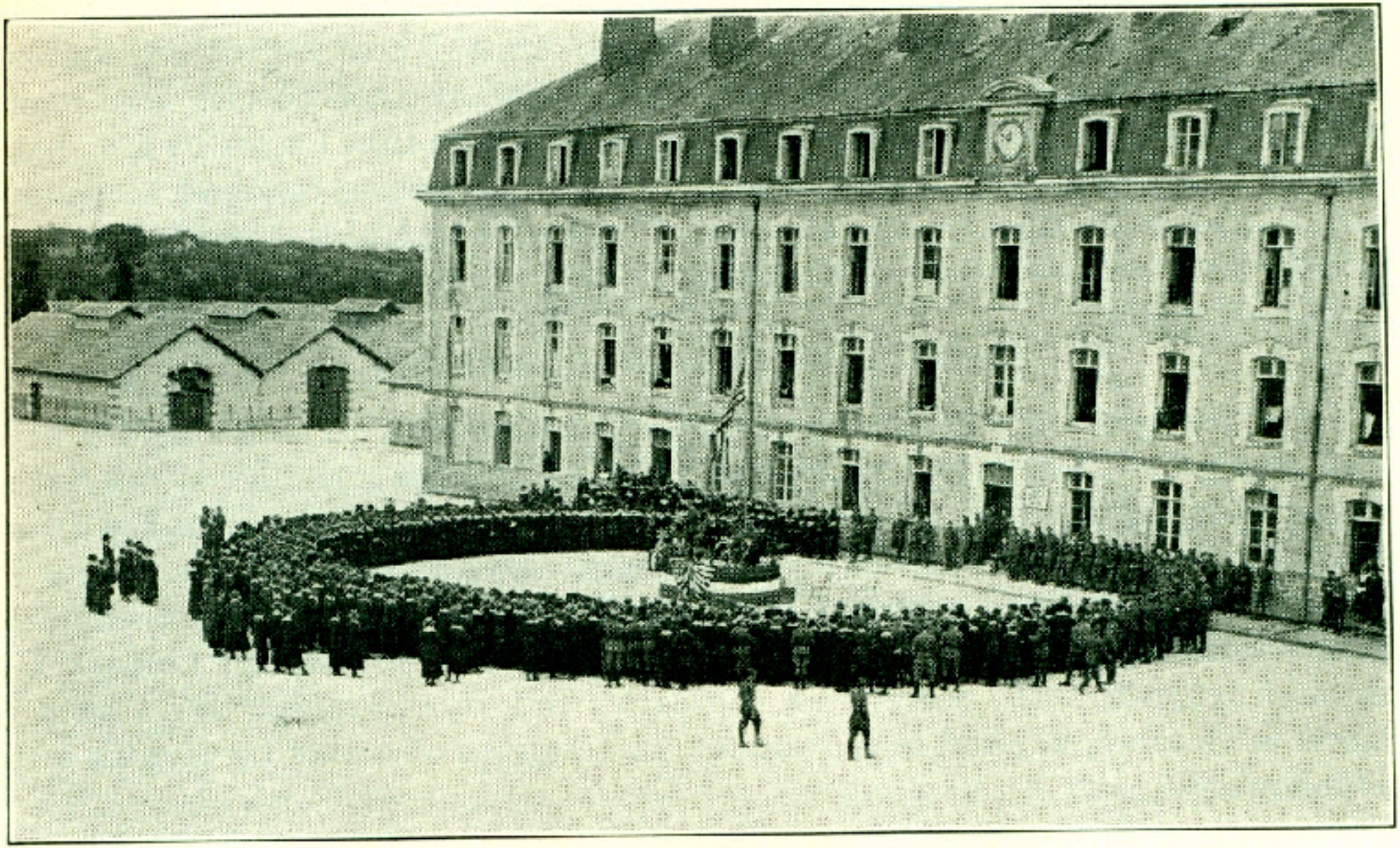

Fig. 13.—Embarkation center for nurses, Vannes, France