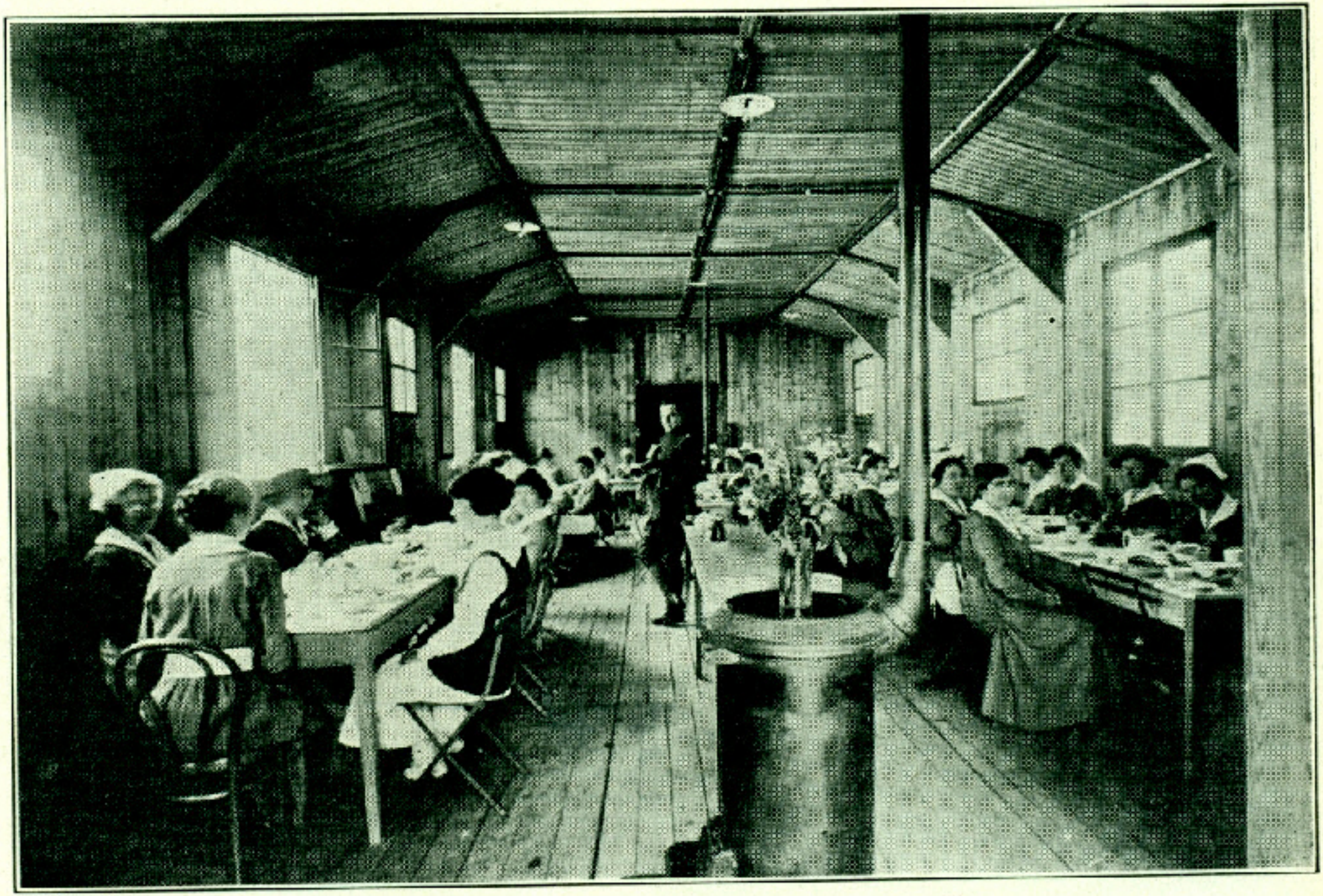

FIG. 10.—Nurses' mess hall, Base Hospital No. 17, Dijon, France