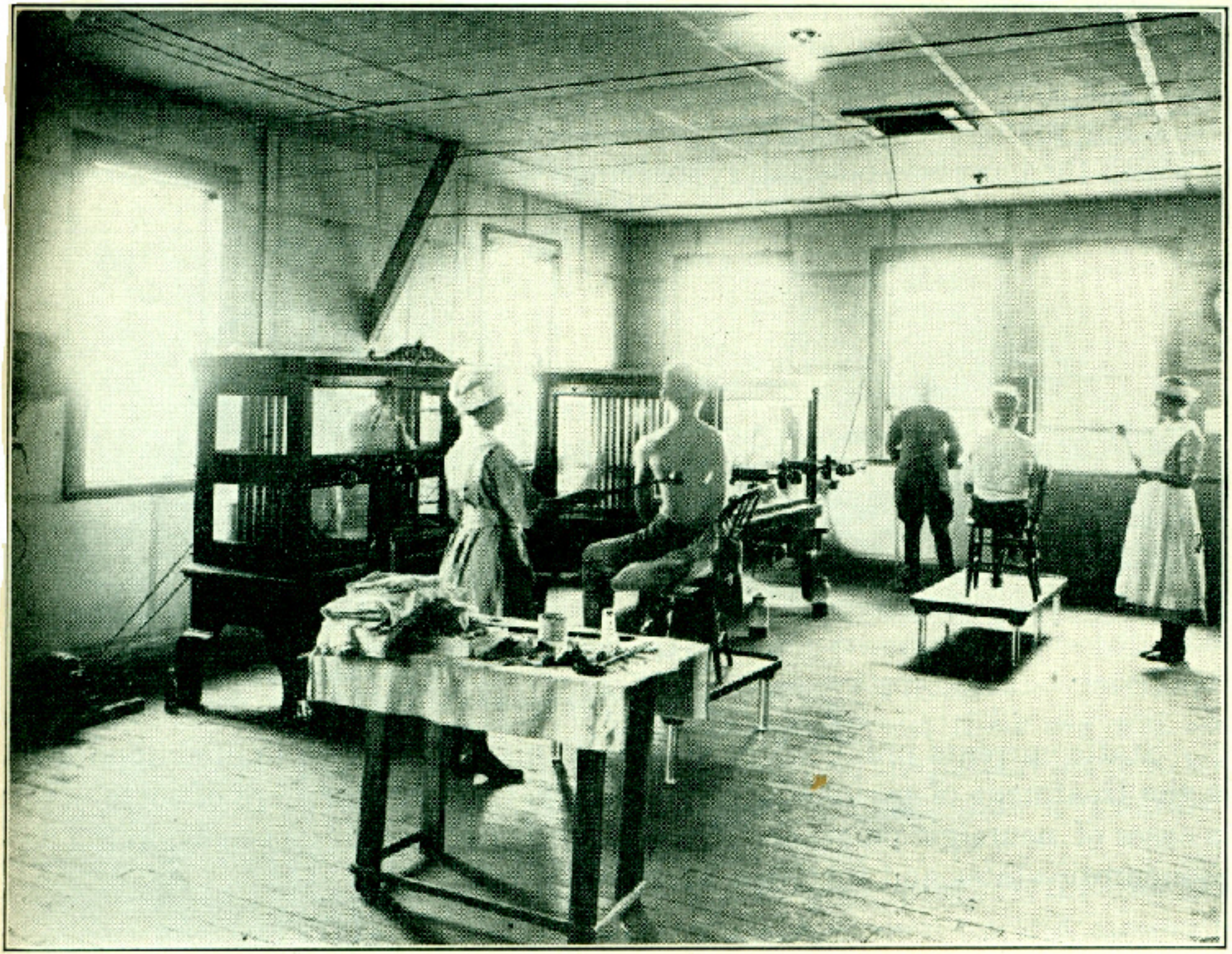

Fig. 69.—Static treatments