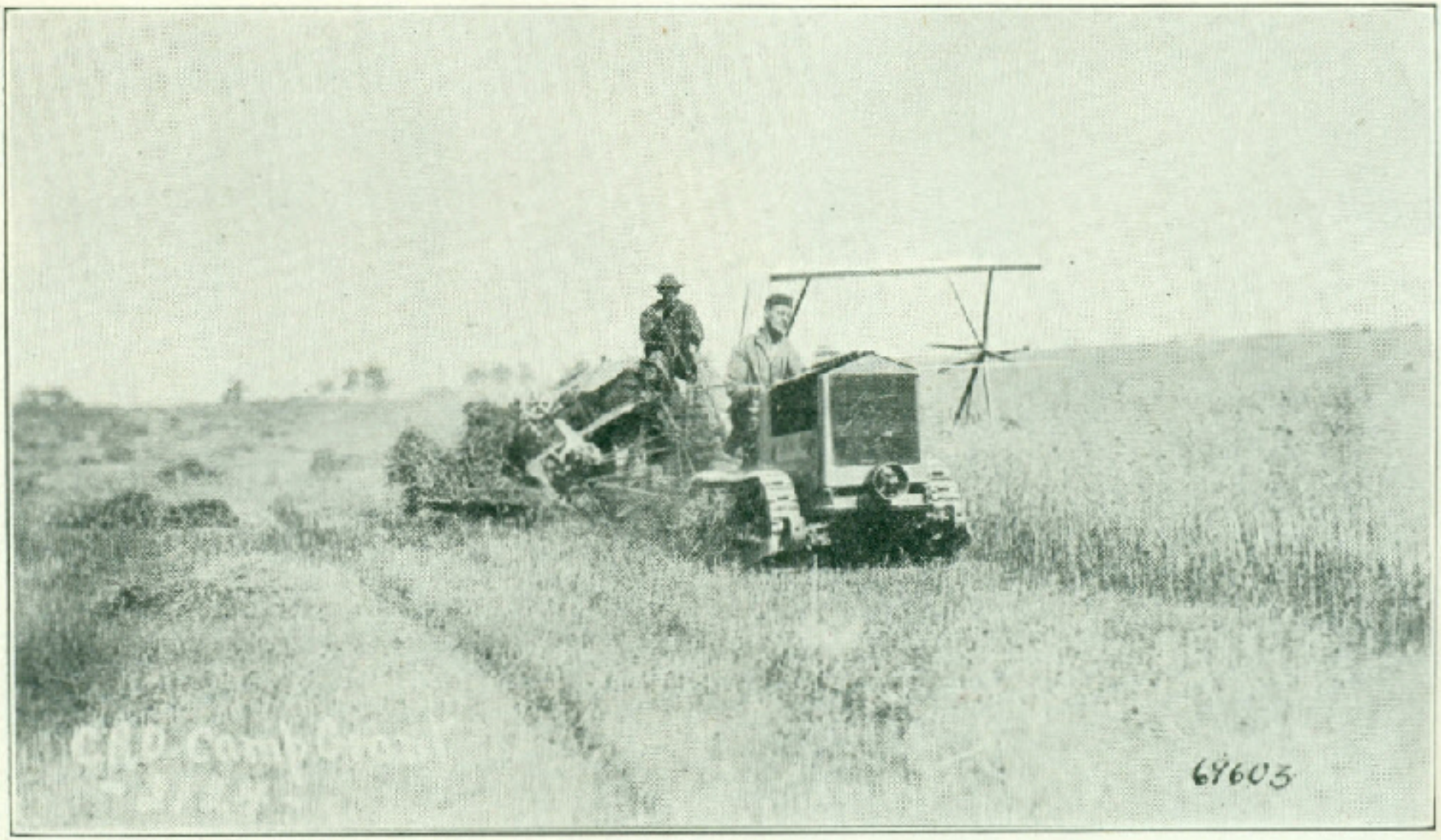

FIG. 49.—Practical agriculture