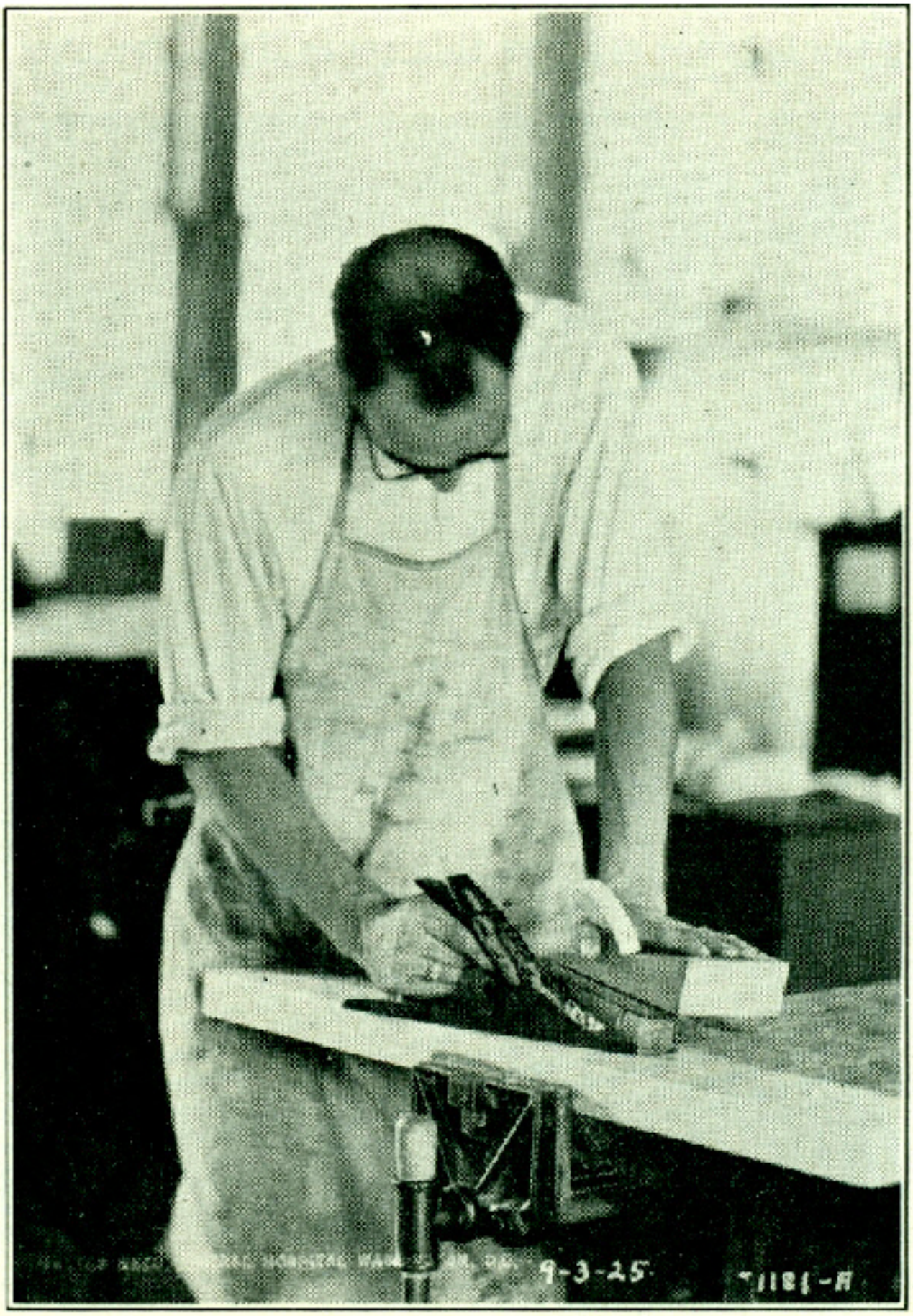


FIG. 43.—Special plane for musculospiral paralysis, maintaining dorsal flexion of the wrist, abduction of the thumb, and extension of the fingers while in use