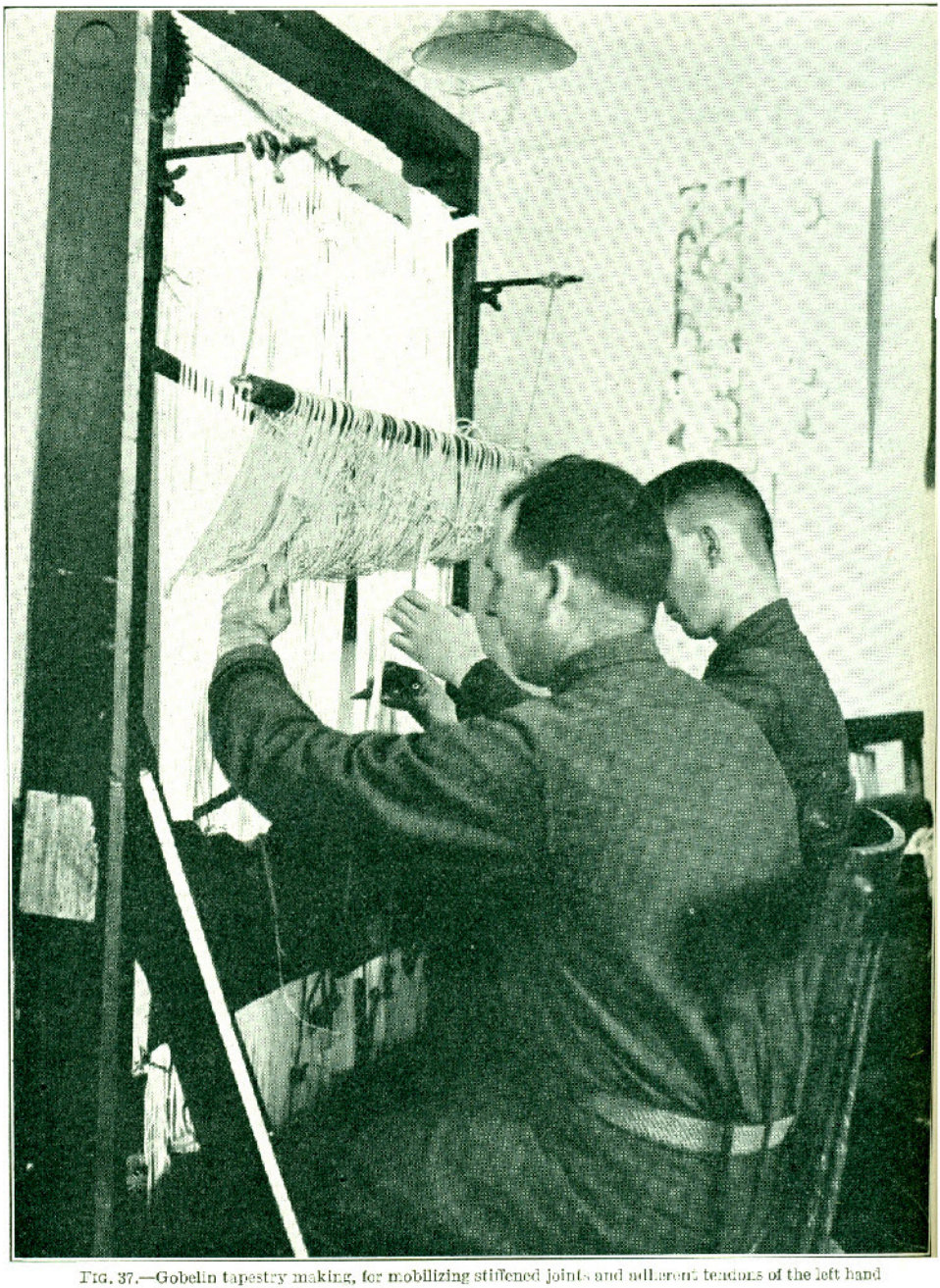

FIG. 37.—Gobelin tapestry making, for mobilizing stiffened joints and adherent tendons of the left hand