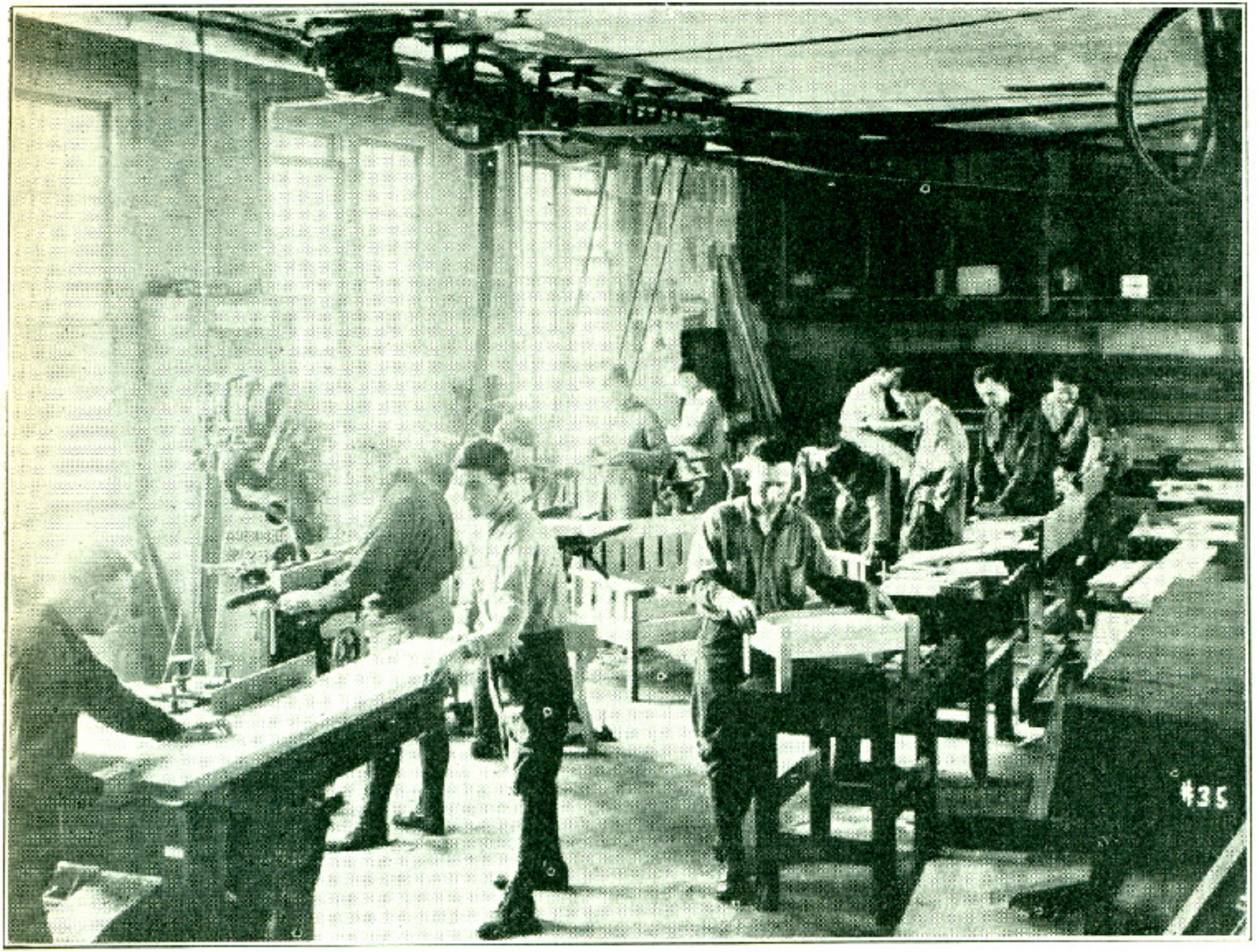

FIG. 25.—Woodworking shop