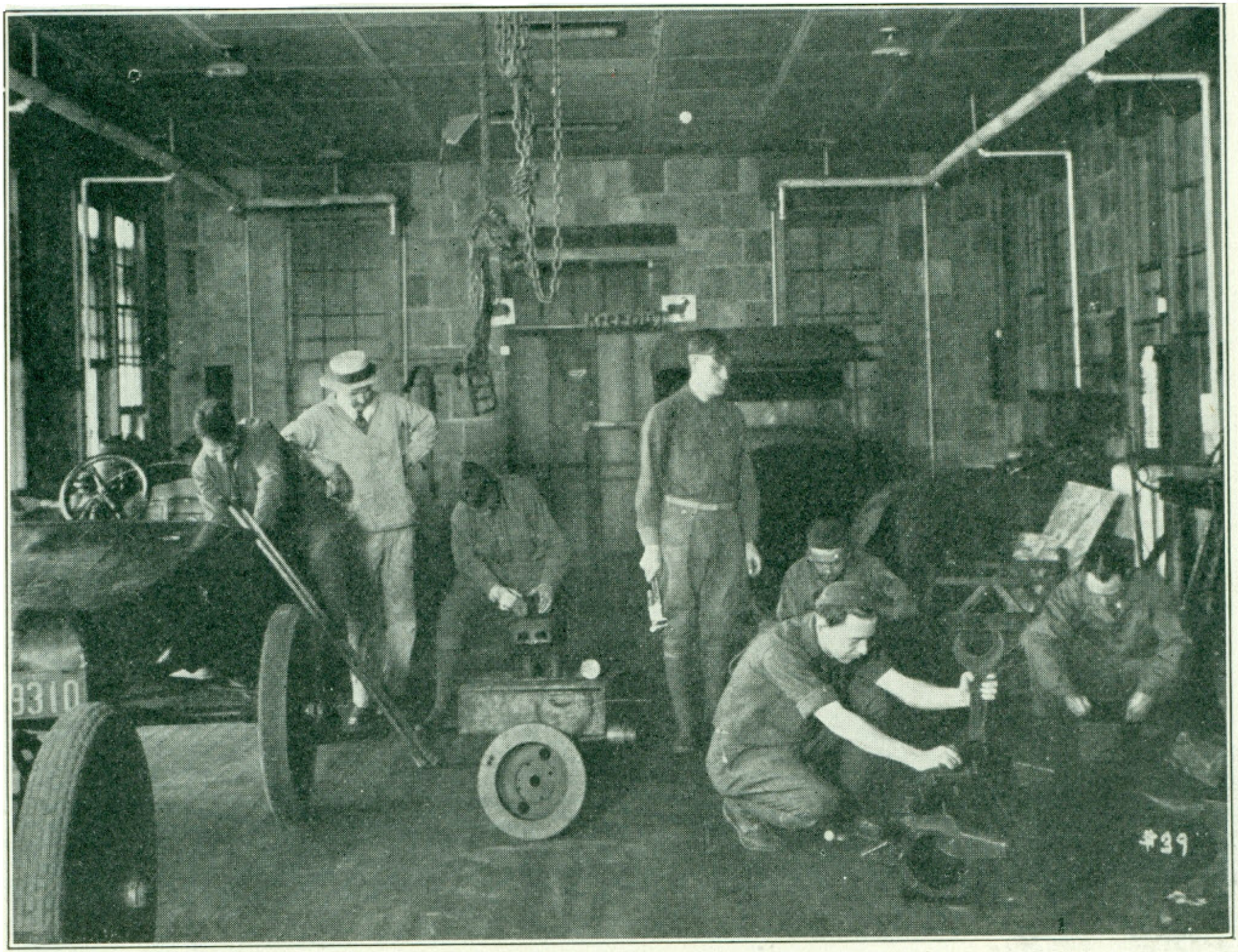

FIG. 18.—Instruction in automobile repairing