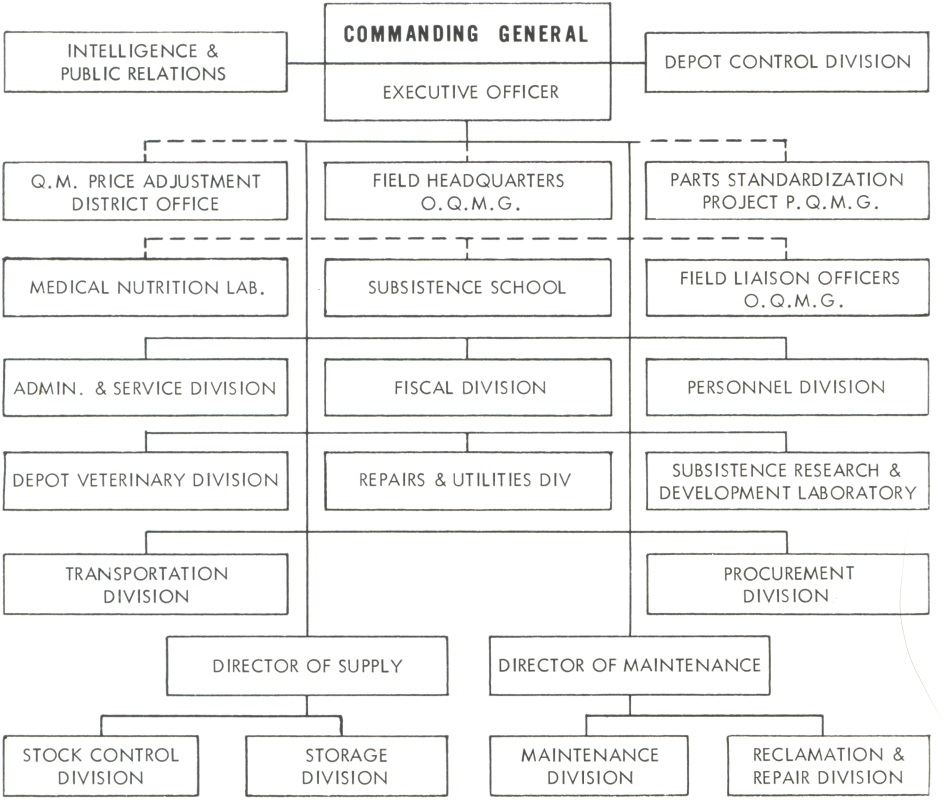CHART 1.—*Functional organization of the Chicago Quartermaster Depot, Chicago, Ill., 17 August 1945*