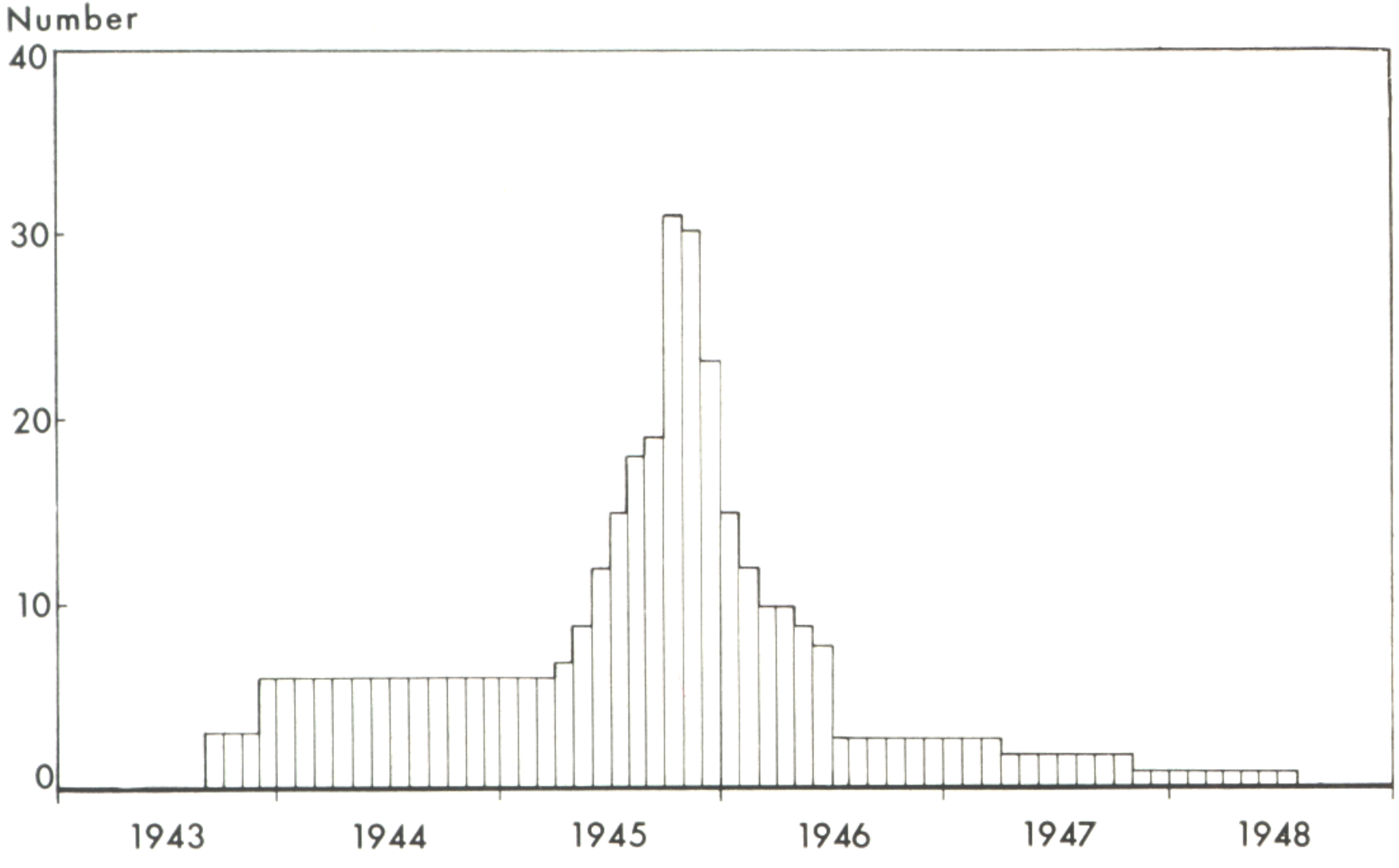CHART 8.—*Veterinary Corps officers assigned to civil affairs and military government in the European theater, 1943–48*