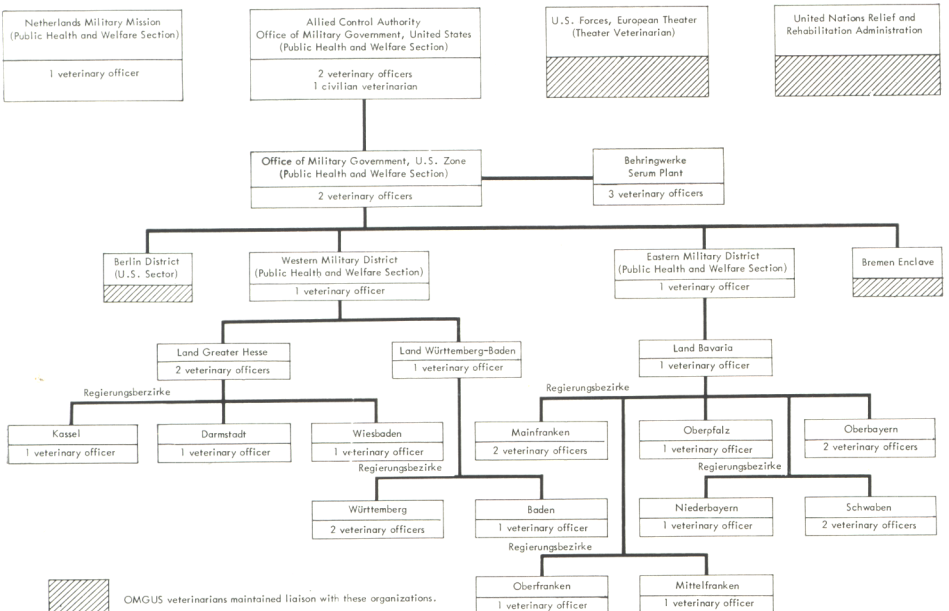CHART 7.—*Distribution of veterinary civil affairs and military government officers in occupied Germany, October 1945*