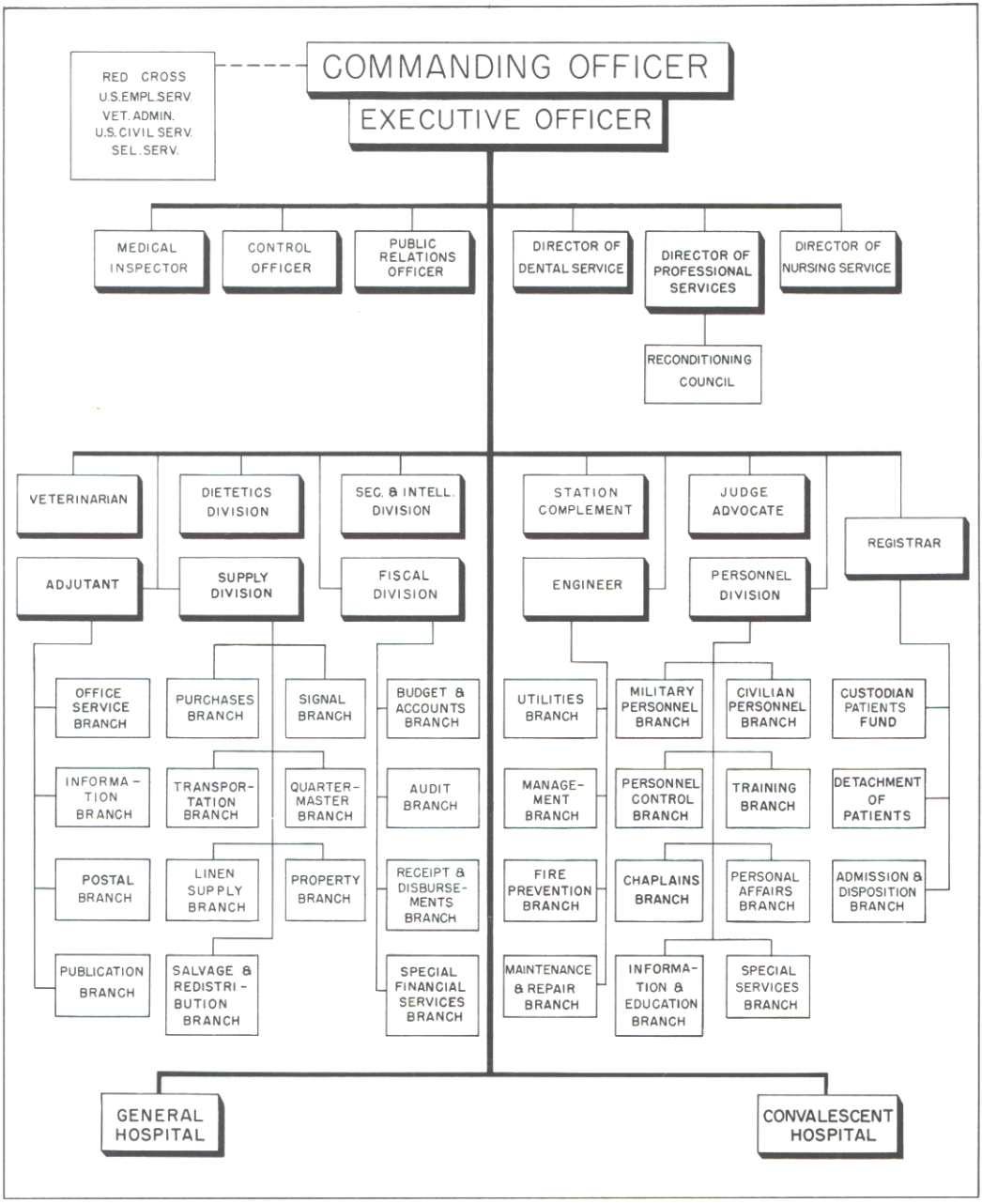CHART 16—STANDARD PLAN FOR ORGANIZATION OF A HOSPITAL CENTER (ZI), 1945