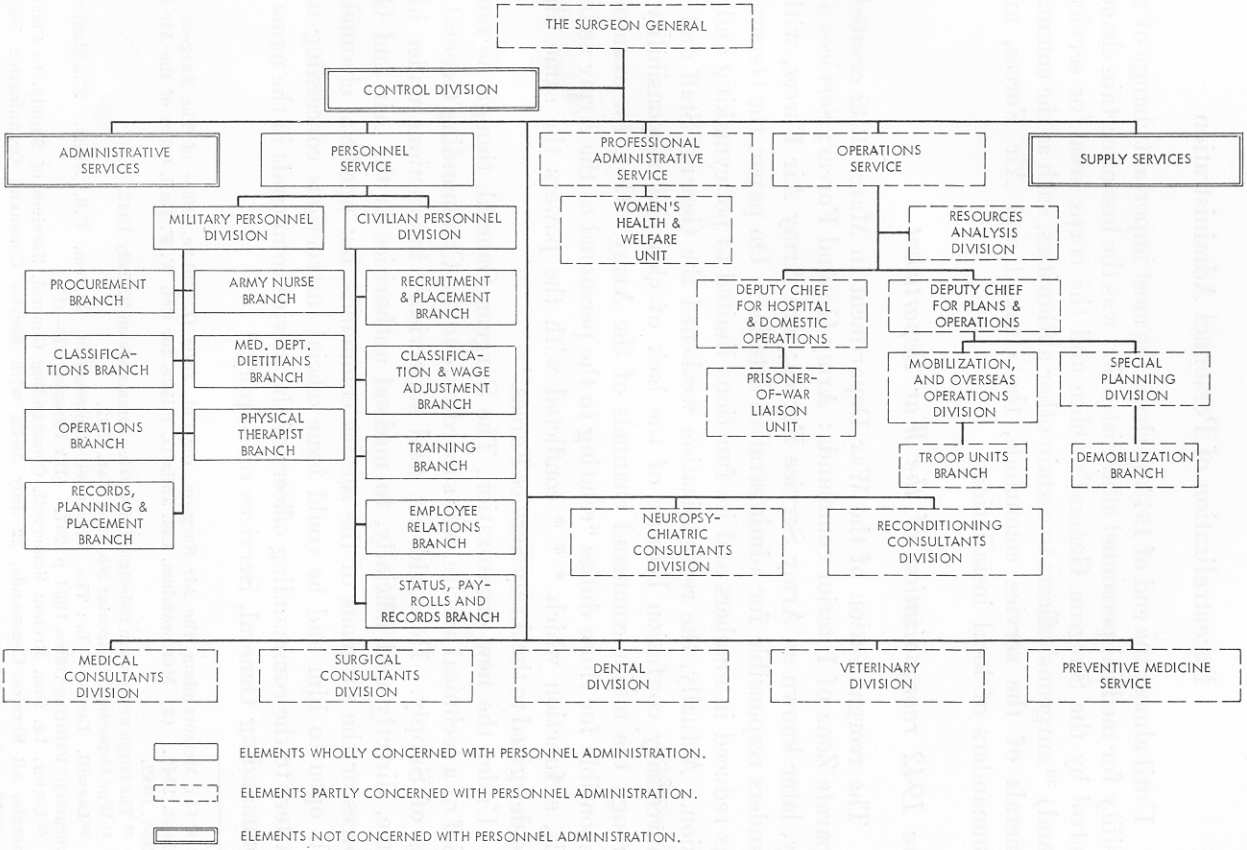CHART 4.—*Organization of the Surgeon General's Office for personnel administration, May 1945*