CHART 2.—*Organization of the consultant system in ETOUSA, 1944*

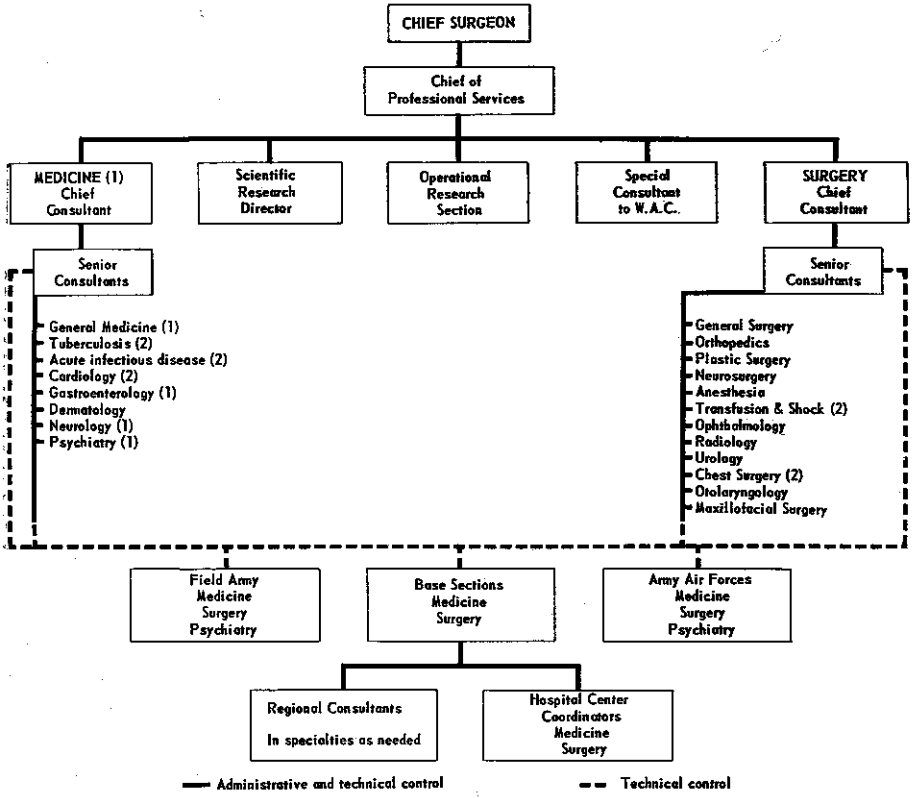

(1) Dual positions. Chief medical consultant was also consultant in general medicine and gastroenterology; neurology and psychiatry were handled by one officer.

(2) Part-time positions held by medical officers assigned permanent duties elsewhere than in the Office of the Chief Surgeon.