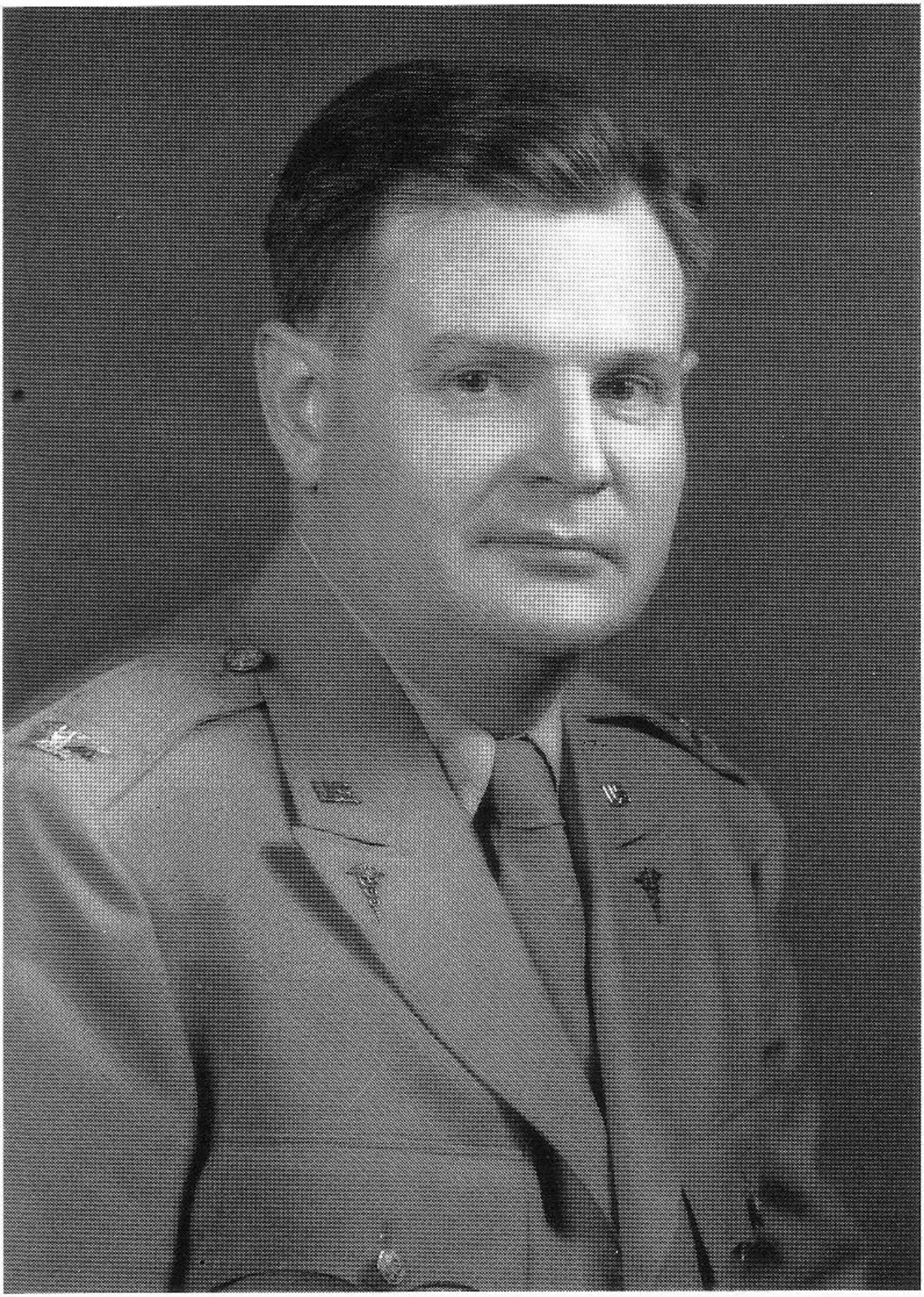

COL. SILAS P. HAYS