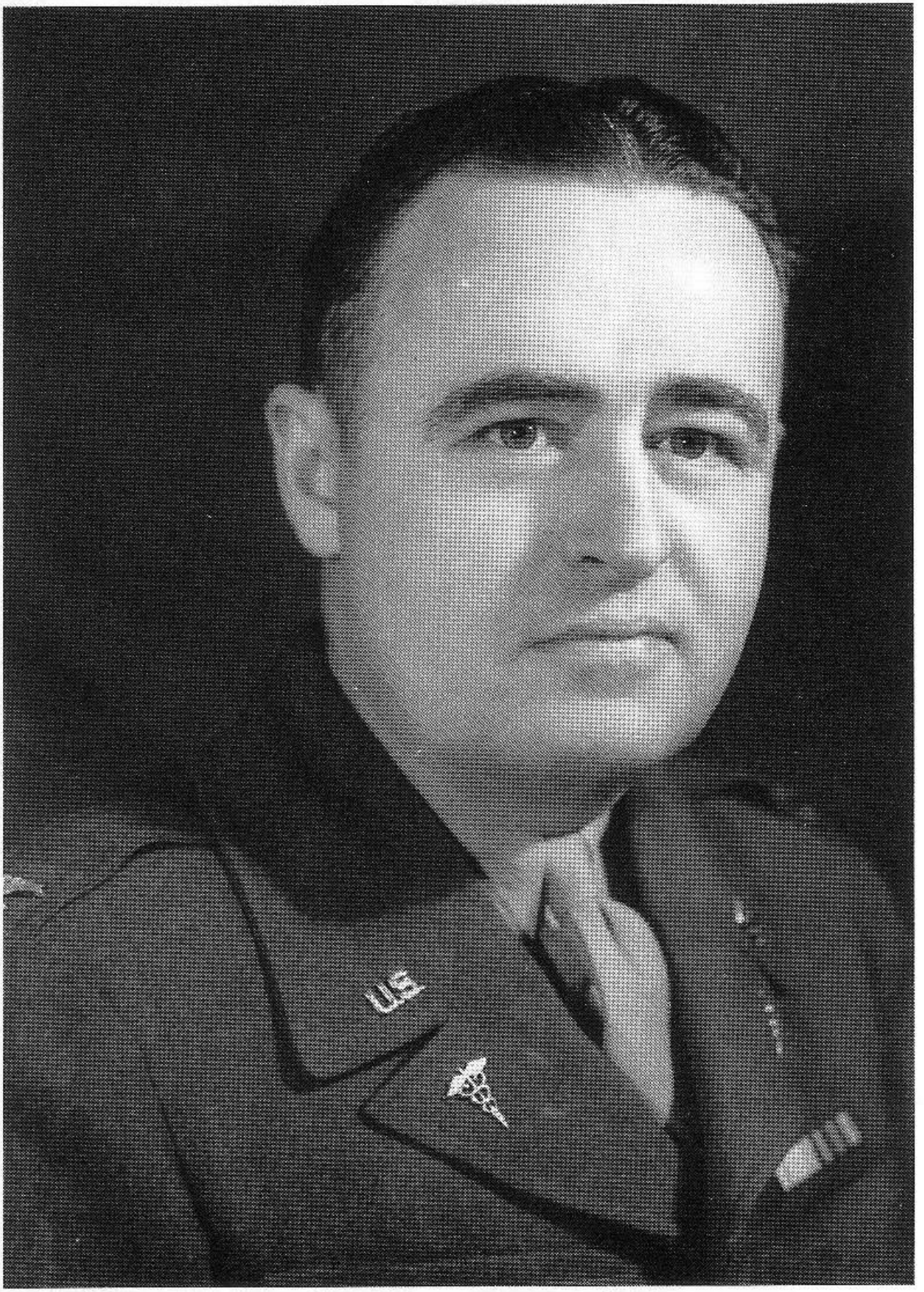

COL. BYRON C. T. FENTON
(Rank as of 15 August 1944)