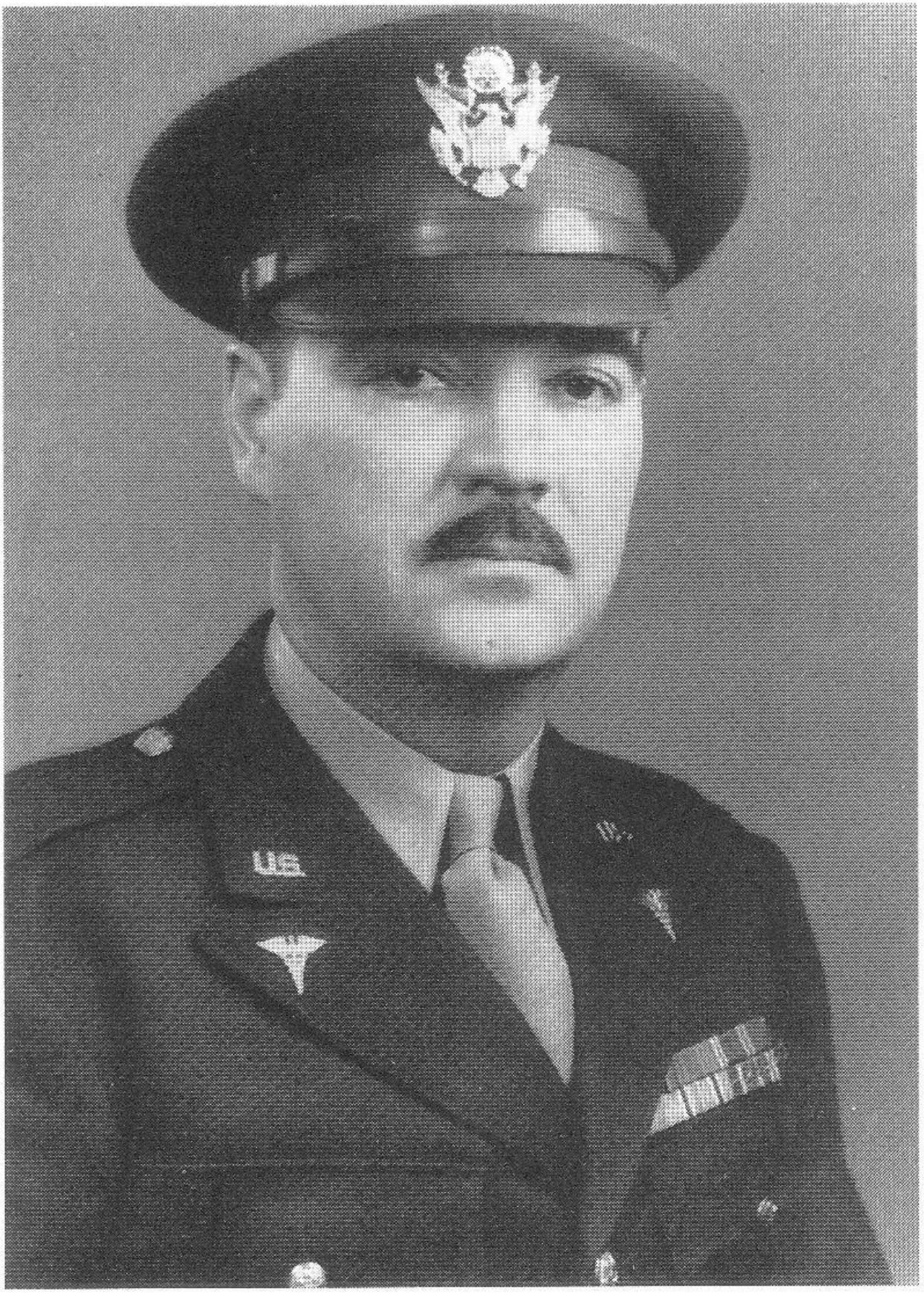

COL. THOMAS J. HARTFORD
(Rank as of October 1943)