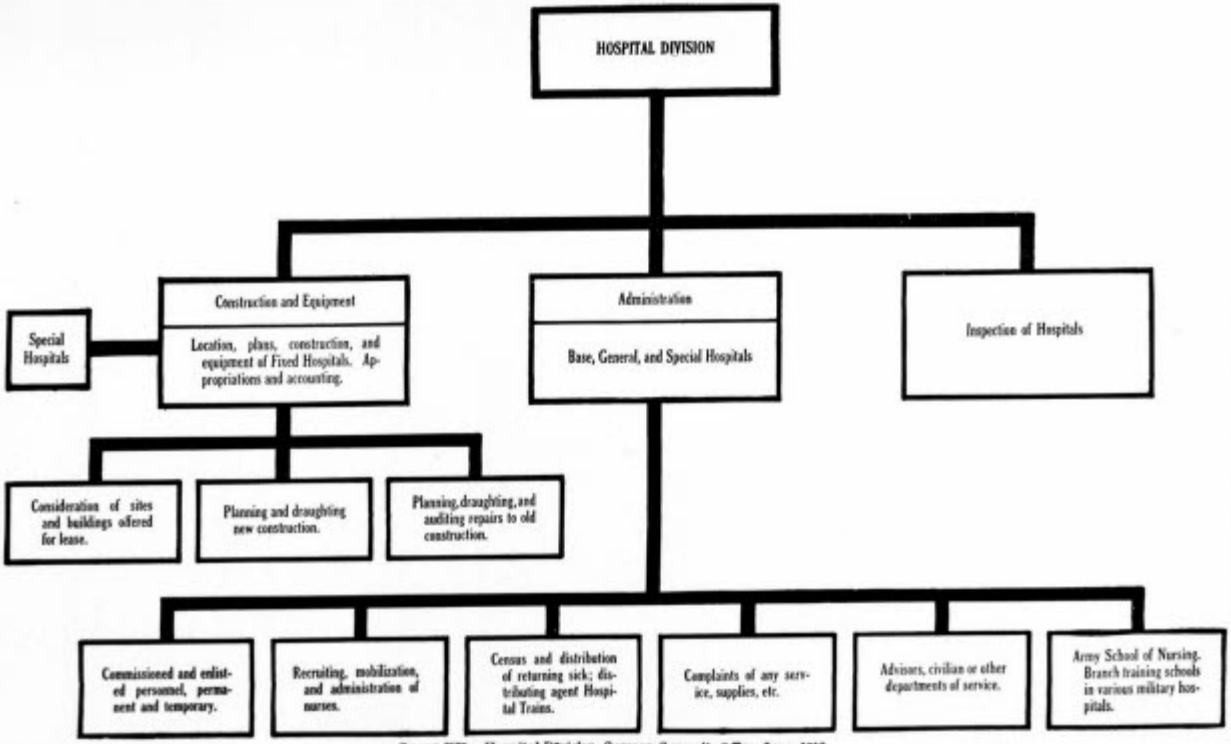

CHART XII.—Hospital Division, Surgeon General's Office, June, 1918