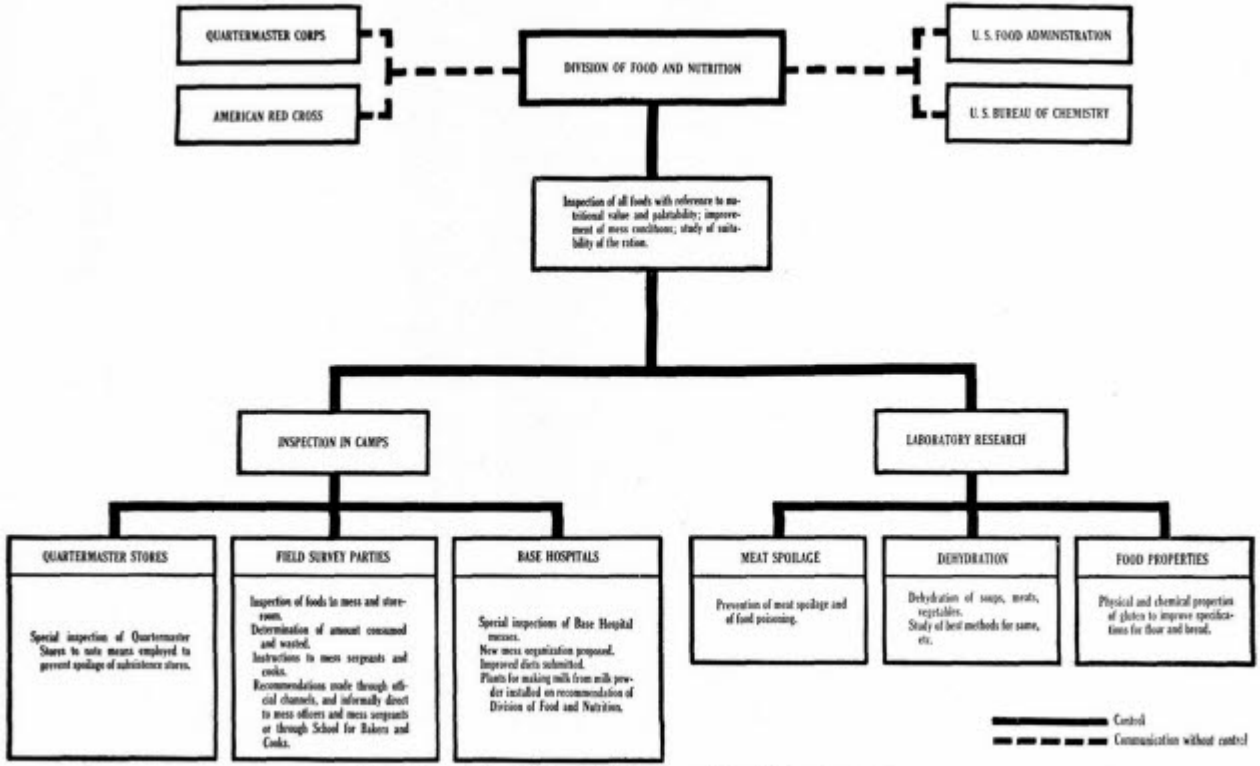

CHART XI.—Division of Food and Nutrition, Surgeon General's Office, June, 1918.