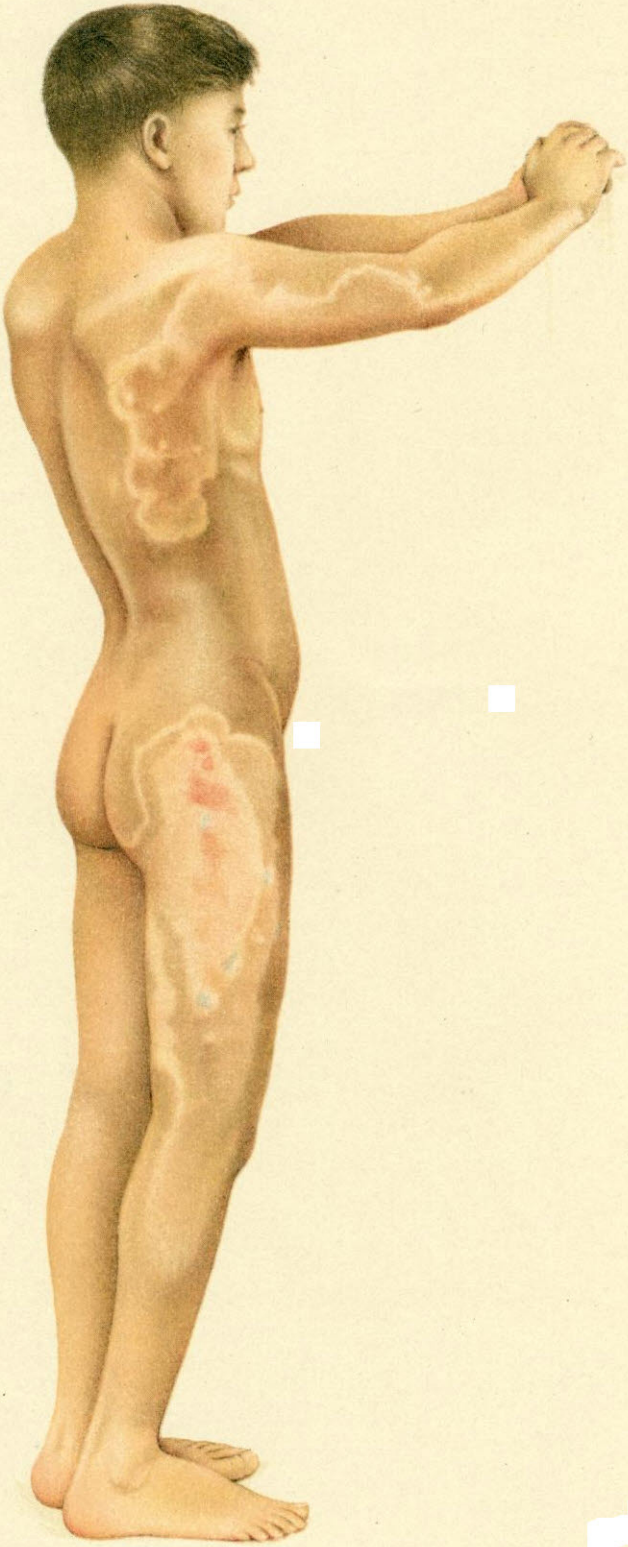

MUSTARD GAS BURNS OF BODY.