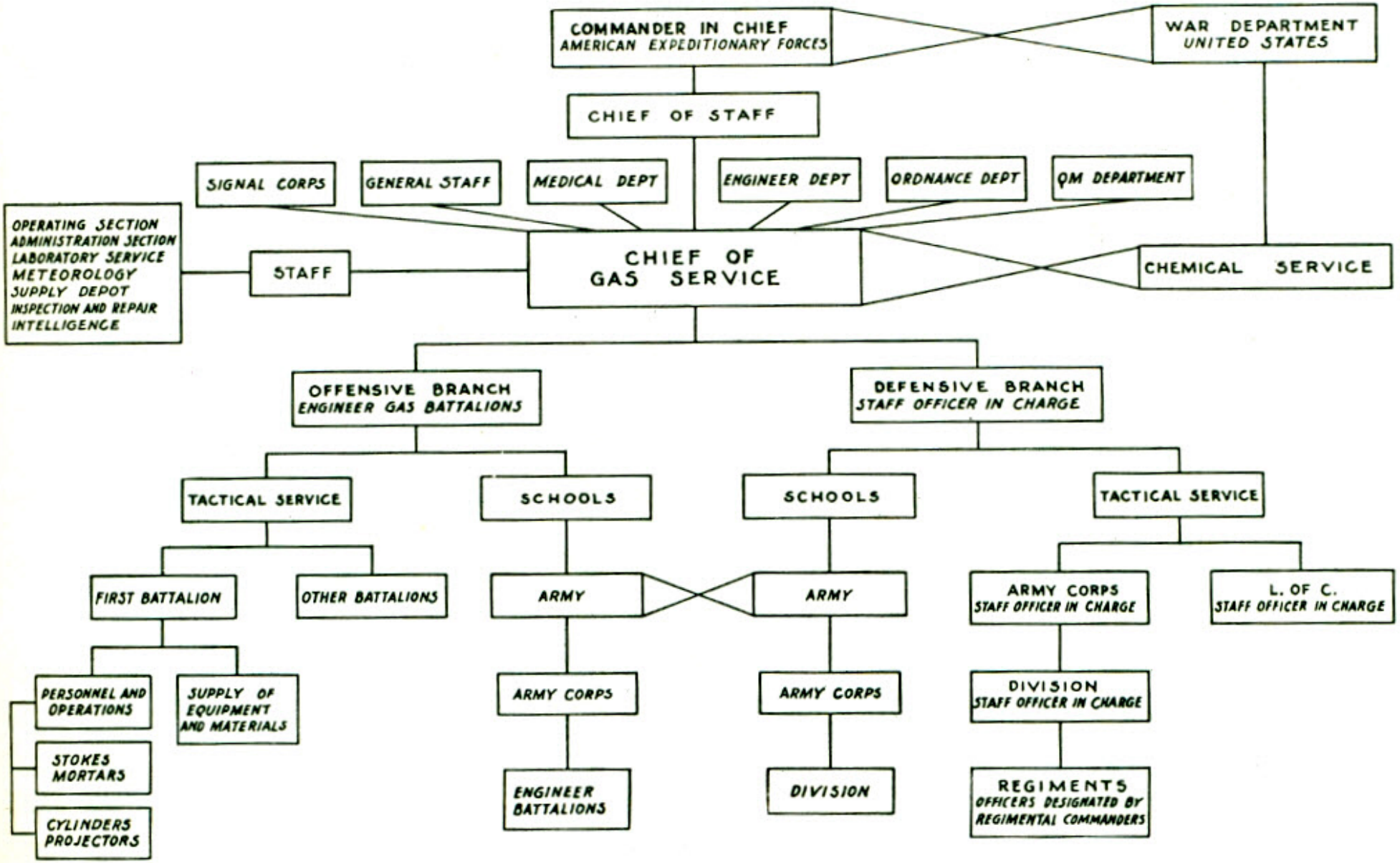

CHART III.—Gas Service organization, American Expeditionary Forces