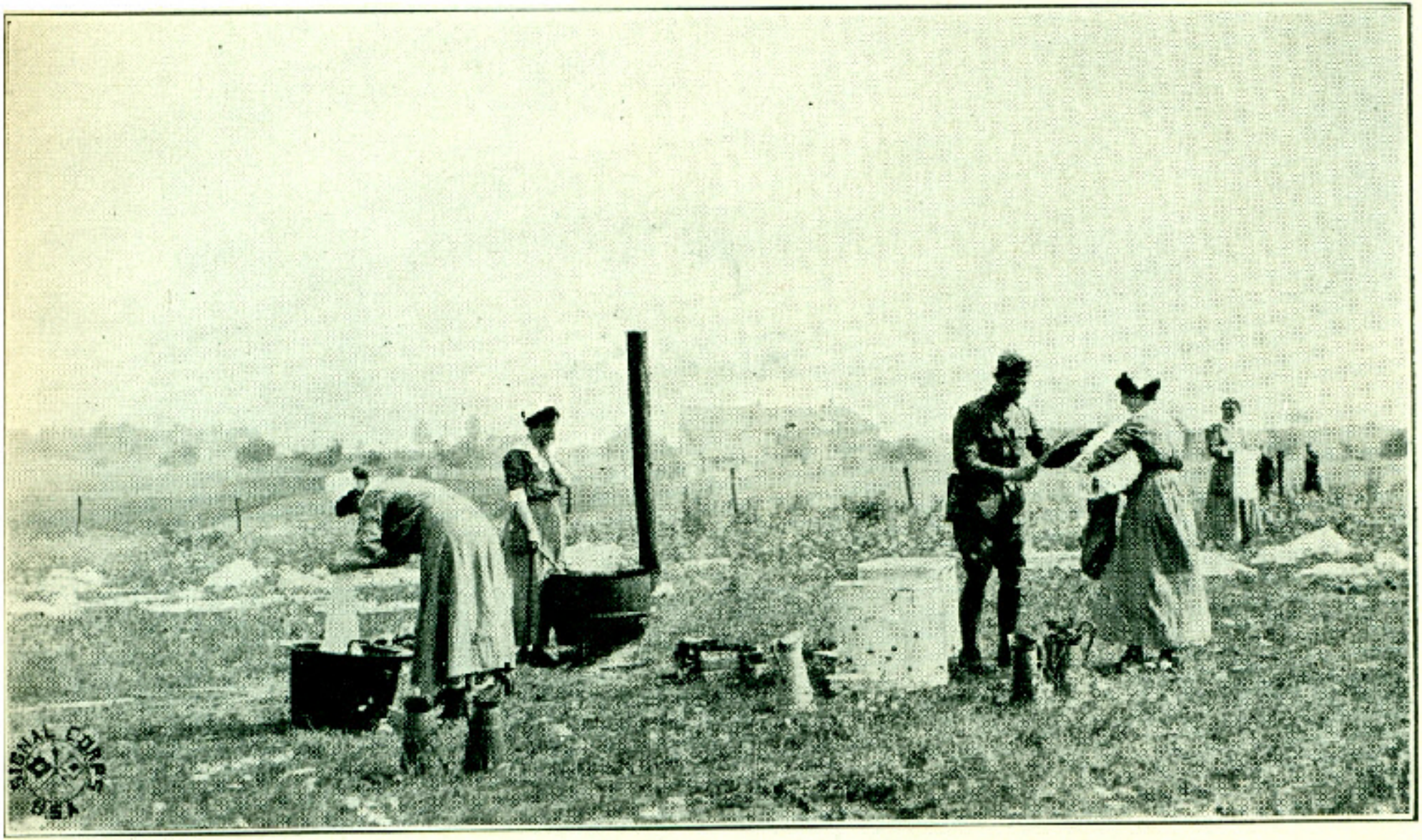

FIG. 11.—Nurses laundering their wearing apparel