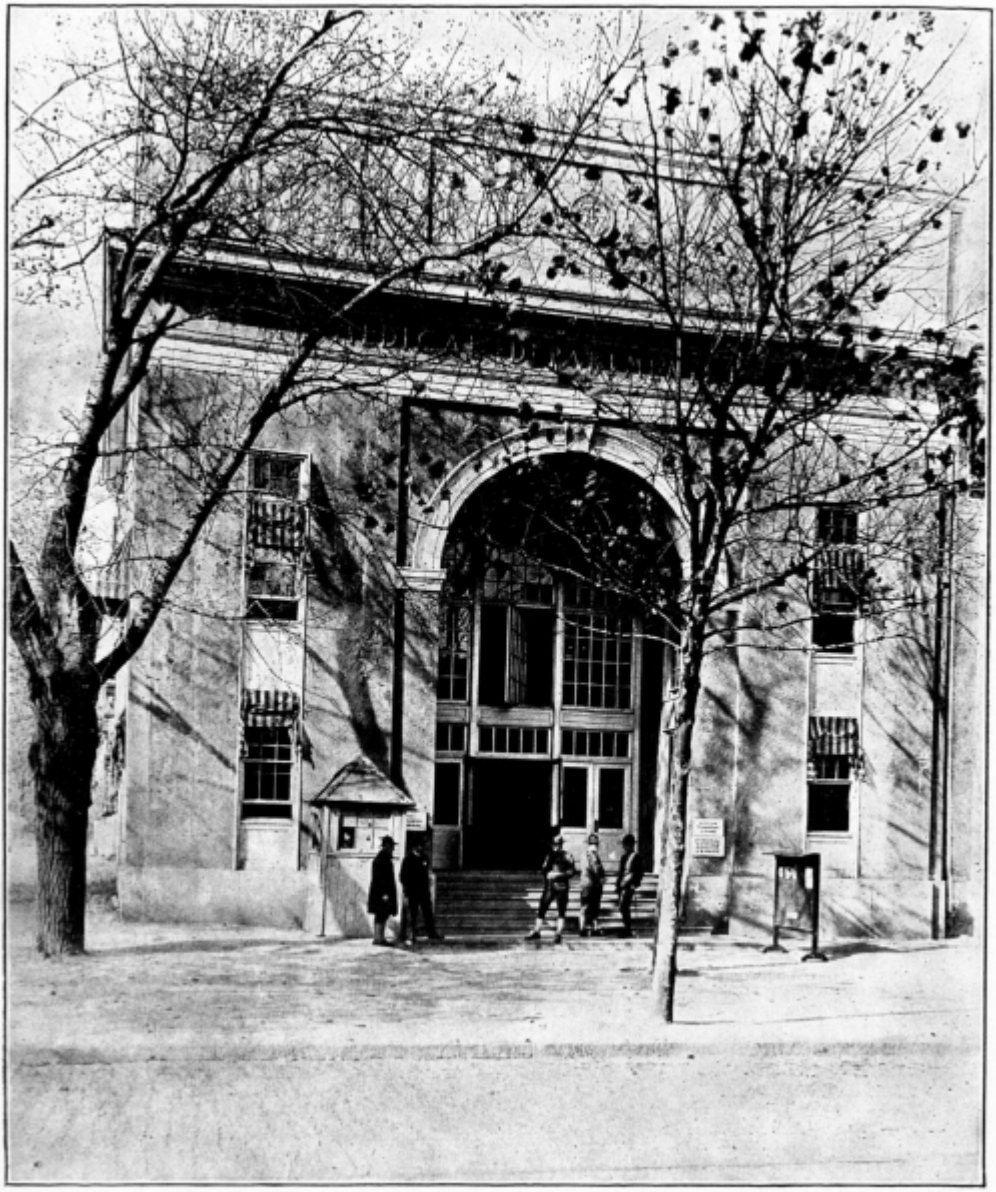

Main Entrance to the Surgeon General's Office. Temporary building, Unit F, occupied from May 3, 1918, to August 30, 1920.