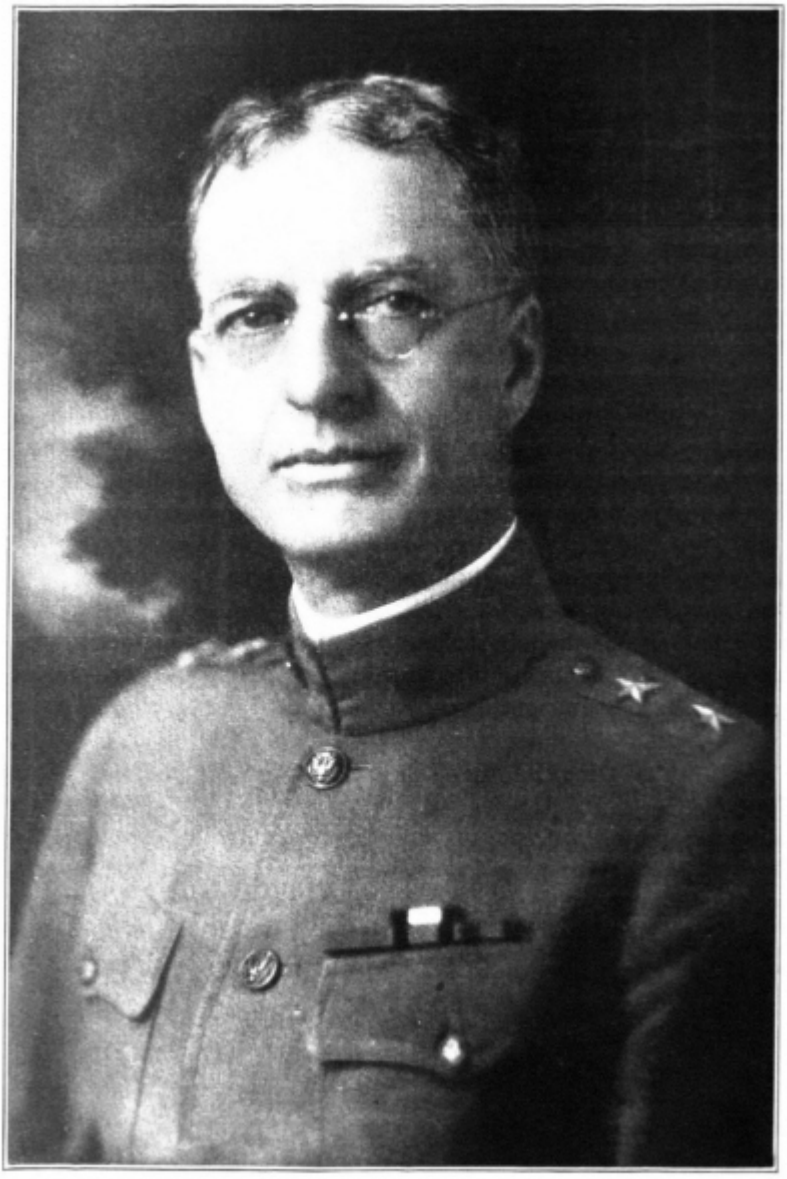

PLATE V.—Maj. Gen. Merritte W. Ireland, Surgeon General of the Army, October 30, 1918.