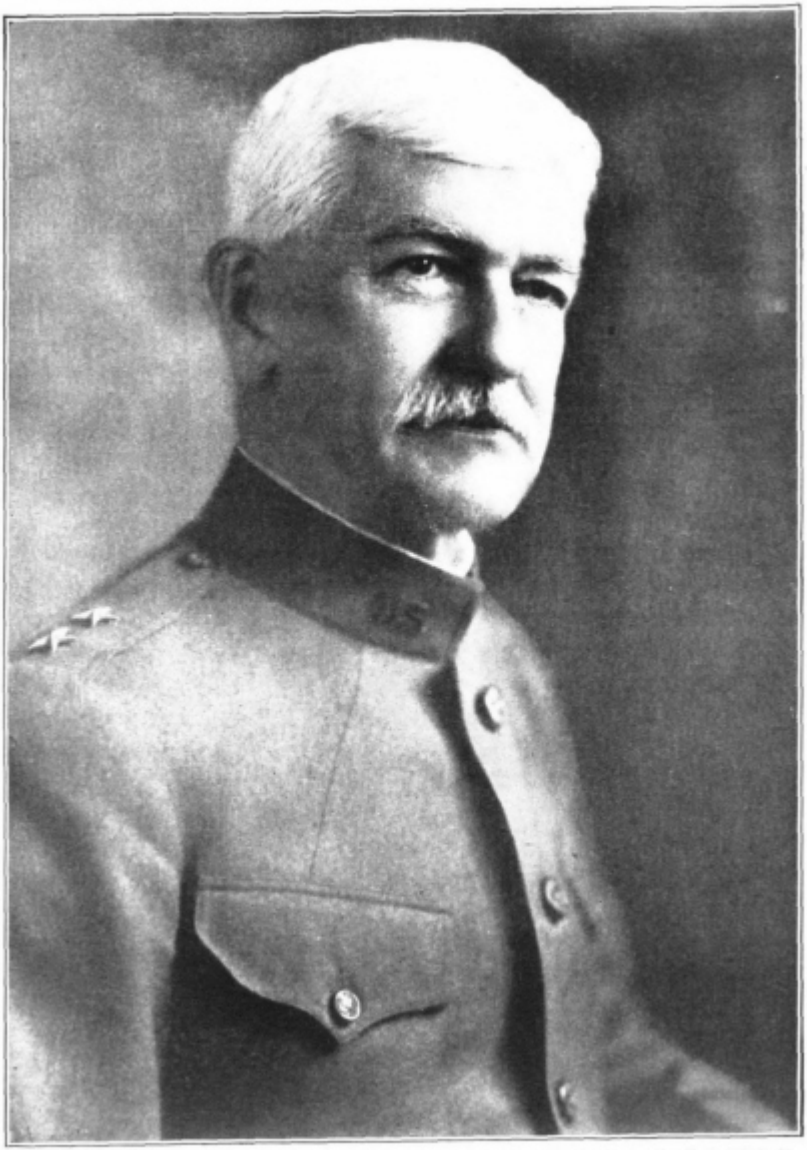

PLATE IV.—Maj. Gen. William C. Gorgas, Surgeon General of the Army, April 6, 1914, to October 4, 1918.