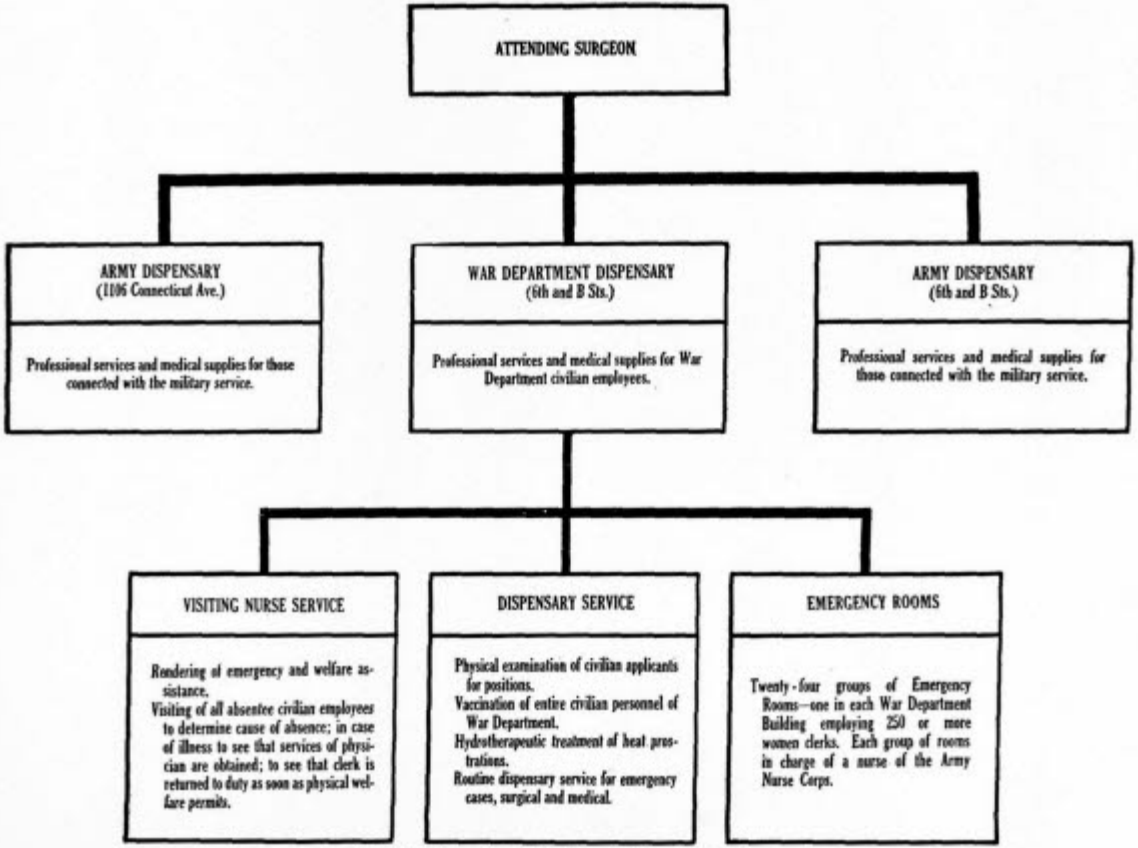

CHART XXIII.—Attending Surgeon's Office, June, 1918.