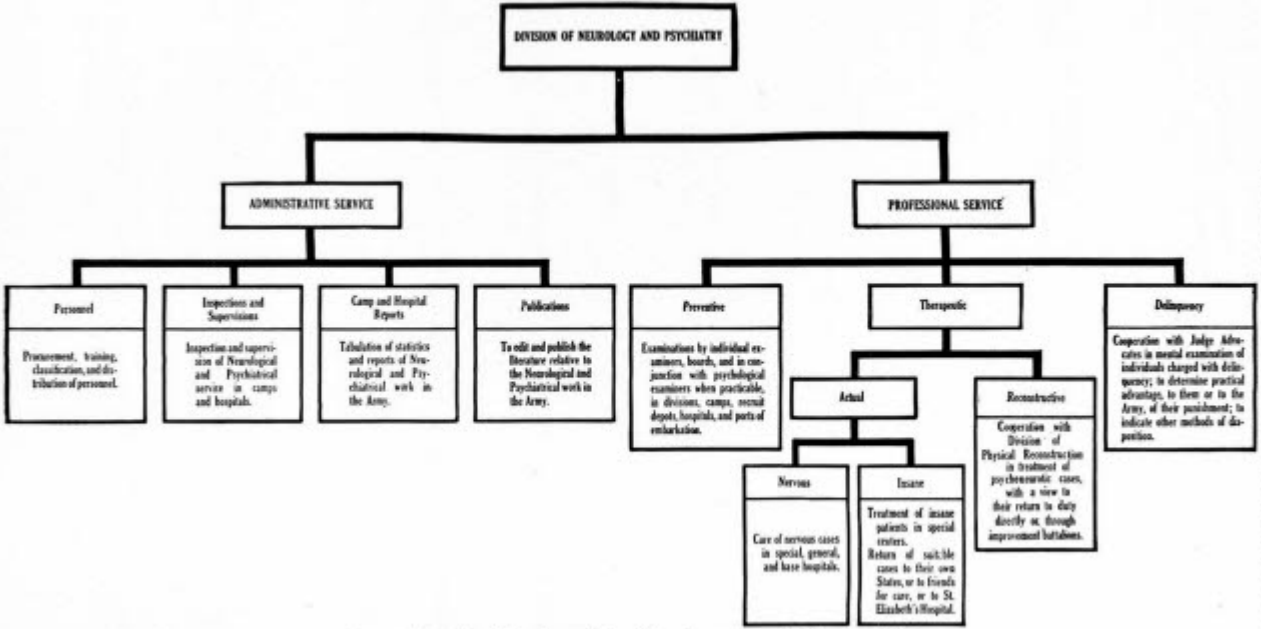

CHART XV.—Division of Neurology and Psychiatry, Surgeon General's Office, June, 1918.