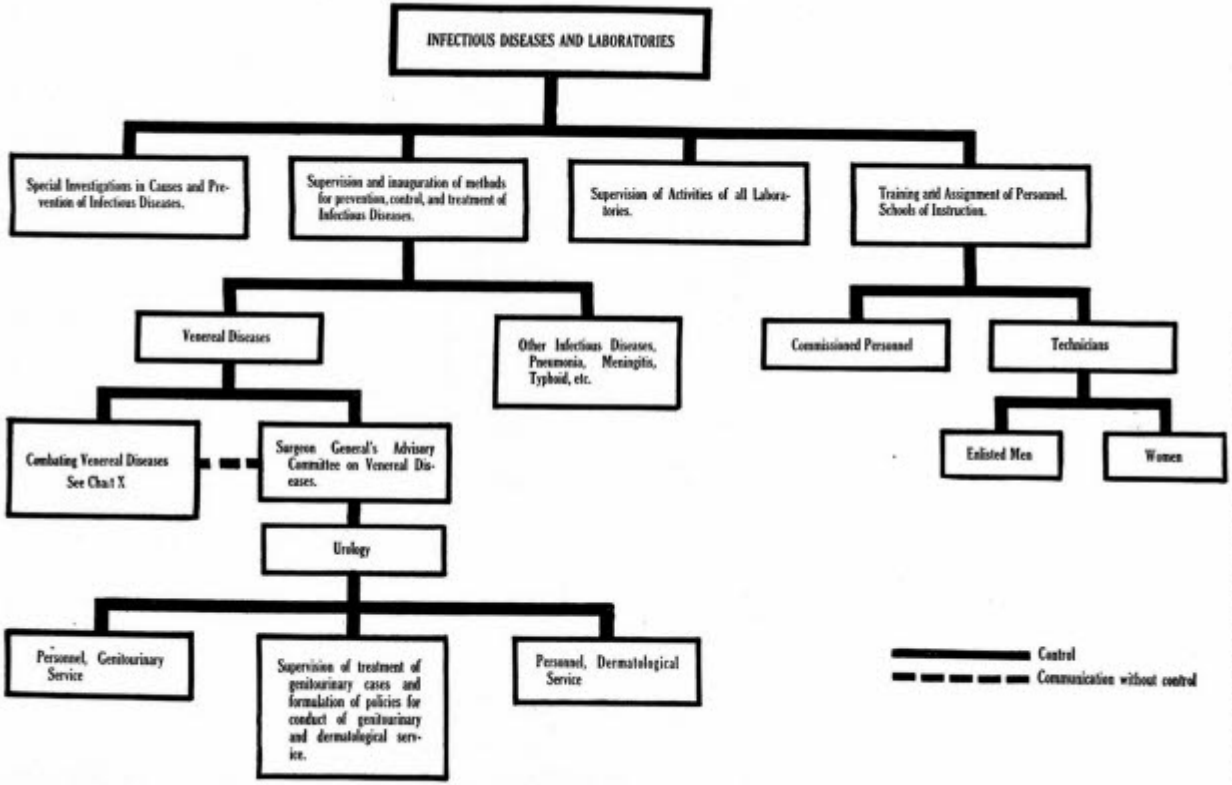

CHART IX.—Division of Infectious Diseases and Laboratories, Surgeon General's Office, June, 1918.