The Official Anthem of the Army Nurse Corps

SONG OF THE ARMY NURSE CORPS

Words by
Pvt. HY ZARET
Music by
LOU SINGER

LEEDS MUSIC CORPORATION

SONG OF THE ARMY NURSE CORPS

(Official Anthem Of The Army Nurse Corps)

Words by Pvt. HY ZARET — Key of F (B♮ - E) — Music by LOU SINGER

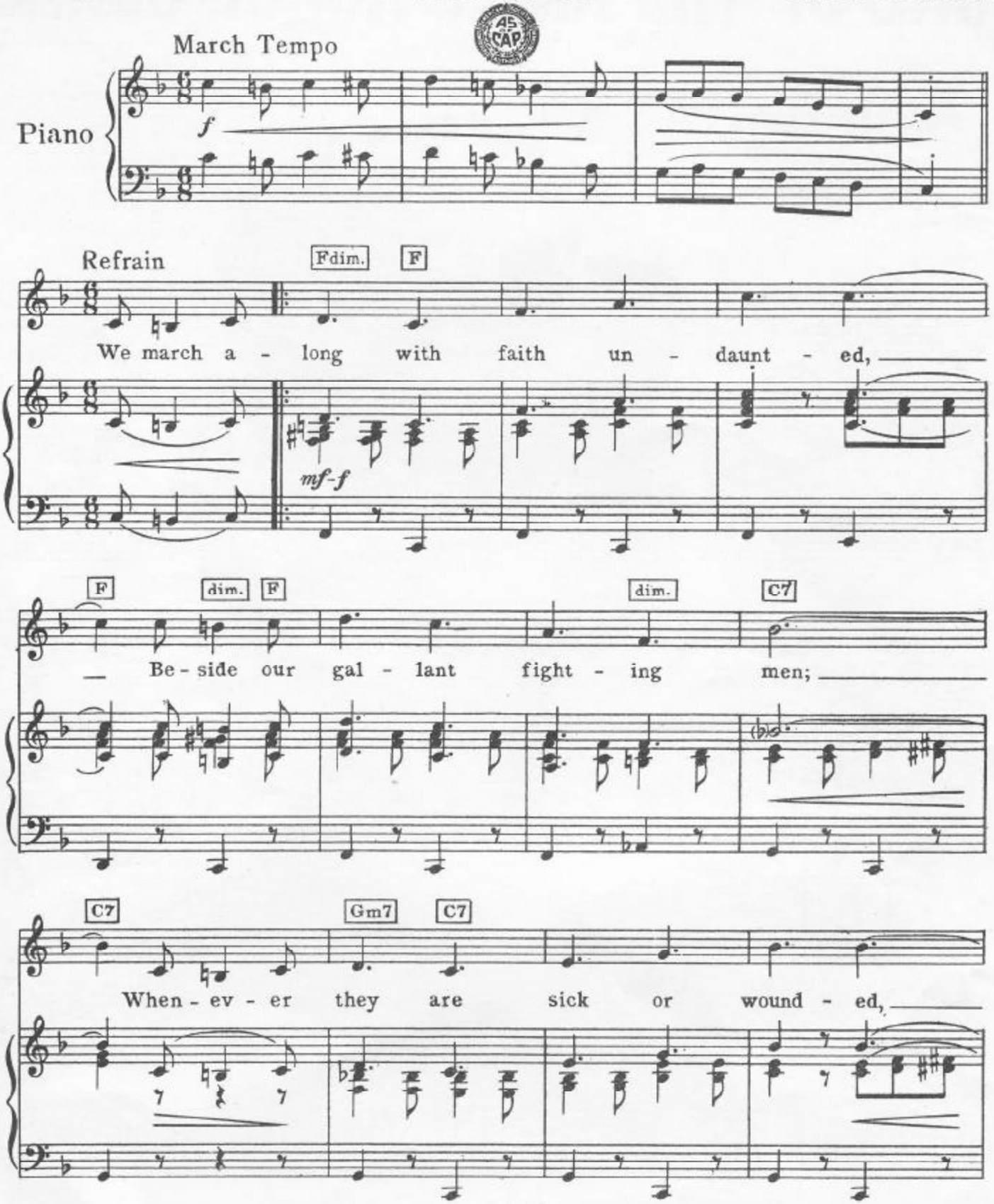

Copyright MCMXLIV by **LEEDS MUSIC CORPORATION,** 322 West 48th St., New York 36, N. Y.
International Copyright Secured Made in U. S. A. All Rights Reserved

C7 Ebdim. C7 F

— We nurse them back to health a - gain.

F Fdim. F

— As long as heal - ing hands are want - ed,

F dim. F F7 Bb D7

— You'll find the nurs - es of the Corps.

Gm Gm7 C7 F

— On ship or plane, on trans - port

f

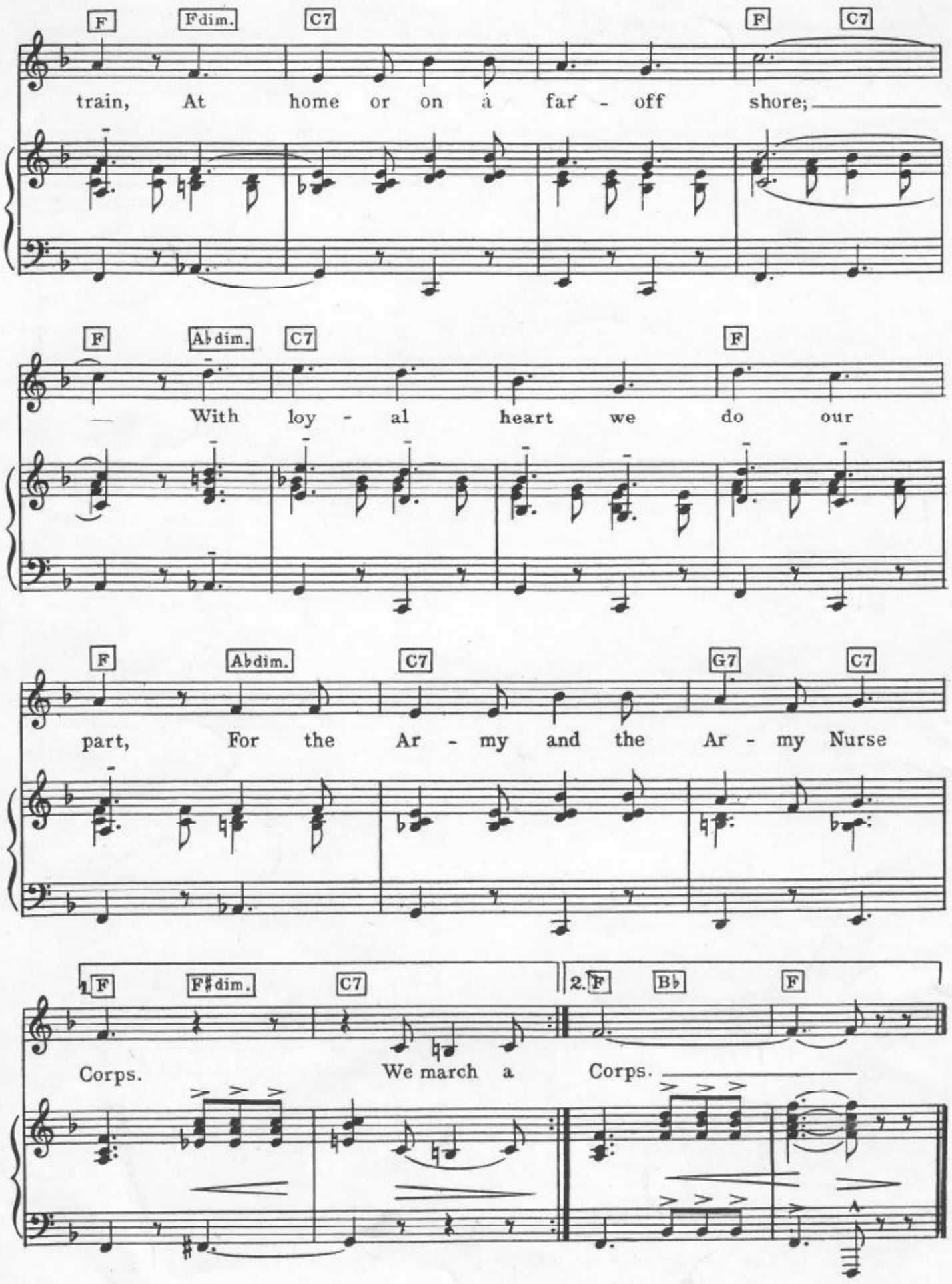
F
Fdim.
C7
F
C7
train, At home or on a far - off shore;
F
A♭dim.
C7
F
With loy - al heart we do our
F
A♭dim.
C7
G7
C7
part, For the Ar - my and the Ar - my Nurse
1. F
F♯dim.
C7
2. F
B♭
F
Corps. We march a Corps.